

January 27, 2012

Garvin Design Group  
1209 Lincoln St.  
Columbia, SC 29201

**ADDENDUM NO. 1**

The following items shall take precedence over the drawings and specifications for the above named project and shall become a part of the contract documents. Where any item called for in the specifications, or indicated on the drawings, is not supplemented hereby, the original requirements shall remain in effect. Where any original item is amended, voided, or superseded hereby, the provisions of such item not specifically amended, voided or superseded shall remain in effect.

**General**

1. The following people were in attendance at the Mandatory Pre-Bid Conference held January 26, 2012 at 10:00 a.m. at the University of South Carolina, 743 Greene Street, Conference Room 53:

Ann Derrick  
University of South Carolina  
743 Greene Street  
Columbia, SC 29208  
803-777-5811  
Fax 803-777-8739  
[aderrick@fmc.sc.edu](mailto:aderrick@fmc.sc.edu)

Jeff Davis  
USC Athletics  
801 Lincoln Street  
Columbia, SC 29208  
803-777-0459  
Fax 803-576-9299  
[jeffd@mailbox.sc.edu](mailto:jeffd@mailbox.sc.edu)

Kay Keisler  
University of South Carolina  
743 Greene Street  
Columbia, SC 29208

David Sickinger  
Garvin Design Group  
1209 Lincoln Street  
Columbia, SC 29201  
803-212-1032  
Fax 803-212-1074  
[dsickinger@garvindesigngroup.com](mailto:dsickinger@garvindesigngroup.com)

Juaquana Brookens  
University of South Carolina  
743 Greene Street  
Columbia, SC 29208

Stephen K. Layne  
Garvin Design Group  
1209 Lincoln Street  
Columbia, SC 29201  
803-212-1032  
Fax 803-212-1074  
[slayne@garvindesigngroup.com](mailto:slayne@garvindesigngroup.com)

Margaret Jordan  
Office of the State Engineer  
1201 Main Street, Suite 600  
Columbia, SC 29201  
803-737-0773  
[MJordan@mmo.sc.gov](mailto:MJordan@mmo.sc.gov)

Ken Timmerman  
Kyzer & Timmerman Structural Engineers  
580 Chris Drive  
West Columbia, SC 29169  
803-791-4511  
Fax 803-791-4522  
[ktcolumbia@kyzer-timmerman.com](mailto:ktcolumbia@kyzer-timmerman.com)

Kevin O'Connell  
USC Athletics  
1300 Rosewood Drive  
Columbia, SC 29208  
803-777-0231  
[koconnell@sc.edu](mailto:koconnell@sc.edu)

University of South Carolina  
Williams-Brice Stadium Video Board Support Construction

H27-6089-MJ

Donald Stockman  
Kyzer & Timmerman Structural Engineers  
580 Chris Drive  
West Columbia, SC 29169  
803-791-4511  
Fax 803-791-4522  
[Donalds@kyzer-timmerman.com](mailto:Donalds@kyzer-timmerman.com)

Jennifer Harper  
Messer Construction Co.  
4201-B Stuart Andrew Road  
Charlotte, NC 28217  
704-679-6000  
Fax 704-679-6090  
[JFromholt@messer.com](mailto:JFromholt@messer.com)

Dennis Childs  
Thompson Turner Construction  
100 North Main Street  
Sumter, SC 29150  
803-773-8005  
Fax 803-938-8619  
[dchilds@thompsonind.com](mailto:dchilds@thompsonind.com)

Raymond Hughes  
MSI Construction Company, Inc.  
745 Greenwood Road  
West Columbia, SC 29169  
803-796-3324  
Fax 803-739-0152  
[raymond@msiconst.com](mailto:raymond@msiconst.com)

Grant Hunter  
MSI Construction Company, Inc.  
745 Greenwood Road  
West Columbia, SC 29169  
803-796-3324  
Fax 803-796-3482  
[granthunter@msiconst.com](mailto:granthunter@msiconst.com)

Brian Brandon  
Melloul-Blamey Construction SC, LTD  
55 Commerce Circle  
Greenville, SC 23615  
864-627-0302  
Fax 864-627-0804  
[brian.brandon@MELLOUIL.com](mailto:brian.brandon@MELLOUIL.com)

Kirk Austin  
Contract Construction, Inc.  
P.O. Box 269  
Ballentine, SC 29002-0269  
803-781-7058  
Fax 803-732-3064  
[quotes@contractconstruction.net](mailto:quotes@contractconstruction.net)

Cal Conner  
Loveless Contracting, Inc.  
1821 State Street  
Cayce, SC 29033  
803-796-5551  
Fax 803-796-5030  
[cal@lovelesscontracting.com](mailto:cal@lovelesscontracting.com)

Craig Woodard  
Ram Jack Foundation Solutions  
2075 Highway 21 South  
Ridgeway, SC 29130  
904-625-1624  
Fax 877-726-6340  
[craig@ramjackse.com](mailto:craig@ramjackse.com)

Bob Summers  
Penn Contracting, LLC  
P.O. Box 204  
Ballentine, SC 29002  
803-407-9724  
Fax 803-781-4142  
[bob@penncontracting.com](mailto:bob@penncontracting.com)

Davis Buchanan  
Buchanan Construction Services, Inc.  
P.O. Box 6782  
Columbia, SC 29260  
803-695-2123  
Fax 803-695-2124  
[dbuchanan@buchananconstructionservices.com](mailto:dbuchanan@buchananconstructionservices.com)

Steve Piontek  
PC Construction of Greenwood  
108 Enterprise Court  
Greenwood, SC 29649  
864-223-6274  
Fax 864-223-9183  
[kitty.t@pcconst.net](mailto:kitty.t@pcconst.net)

University of South Carolina  
Williams-Brice Stadium Video Board Support Construction

H27-6089-MJ

Lee Hammersla  
Hammer Construction, LLC  
785 Hampton Creek Way  
Columbia, SC 29209  
803-783-7033  
Fax 803-783-7035  
[lee@hammerconstructioncompany.com](mailto:lee@hammerconstructioncompany.com)

Fred Frank  
Burkwood Construction, Inc.  
1240 Bluff Road  
Columbia, SC 29201  
803-799-5898  
Fax 803-799-5899  
[susanfrank@brkwd.com](mailto:susanfrank@brkwd.com)

Bill Watts  
Burkwood Construction, Inc.  
1240 Bluff Road  
Columbia, SC 29201  
803-799-5898  
Fax 803-799-5899  
[billwatts@brkwd.com](mailto:billwatts@brkwd.com)

Art Daniels  
Owen Steel Company  
727 Mauney Drive  
Columbia, SC 29201  
803-251-7502  
Fax 803-251-7613  
[art.daniels@owensteel.com](mailto:art.daniels@owensteel.com)

Glenn Williams  
Landmark Builders of SC, LLC  
3103 Devine Street  
Columbia, SC 29205  
803-661-9920  
Fax 803-661-9938  
[gwilliams@landmarkbuilders.com](mailto:gwilliams@landmarkbuilders.com)

Walt Tyler  
Tyler Construction Group  
433 Rabon Road, P.O. Box 25037  
Columbia, SC 29224  
803-865-1404  
Fax 803-865-1415  
[rspicer@tyler-construction.com](mailto:rspicer@tyler-construction.com)

Ken Campbell  
MAR Construction, Inc.  
141 Riverchase Way  
Lexington, SC  
803-796-8960  
Fax 803-796-4400  
[robertl@marconstruction.com](mailto:robertl@marconstruction.com)

Chuck Pinnie  
Buckner Companies  
Highway 54 West  
Graham, NC 27253  
336-376-8888  
Fax 336-376-8885  
[chuckp@buckercompanies.com](mailto:chuckp@buckercompanies.com)

Doug Weber  
Weber Construction Company, Inc.  
11134A Broad River Road  
Irmo, SC 29063  
803-781-0473  
Fax 803-781-0485  
[mherndonweberco@bellsouth.net](mailto:mherndonweberco@bellsouth.net)

Jeremy Rowe  
Hood Construction Company  
1050 Shop Road, Suite A  
Columbia, SC 29201  
803-765-2940  
Fax 803-771-0449  
[jeremyrowe@hoodconstruction.com](mailto:jeremyrowe@hoodconstruction.com)

Whitney Delbridge  
Martin Engineering, Inc.  
127 Stonehill Road, P.O. Box 368  
White Rock, SC 29177  
803-781-1930  
Fax 803-781-3186  
[wdelbridge@martinengineersc.com](mailto:wdelbridge@martinengineersc.com)

Lee Bedenbough  
Core Construction Company, Inc.  
1315 Platt Springs Road  
West Columbia, SC 29169  
803-791-8788  
Fax 803-791-0388  
[lee@coreconstructionsc.com](mailto:lee@coreconstructionsc.com)

Bryan Fraser  
Hogan Construction Group, LLC  
127 Kiowa Lane  
Piedmont, SC  
864-272-1527  
[bfraser@hoganconstructiongroup.com](mailto:bfraser@hoganconstructiongroup.com)

2. A site visit to the project site (the existing Floyd Building) is scheduled for Tuesday, January 31, 2012 at 2:00 p.m. All interested parties are invited to attend.

### **Specifications**

<b><u>Item No.</u></b>	<b><u>Description</u></b>
------------------------	---------------------------

1. Revision: Reference Section 07542, Thermoplastic Polyolefin (TPO) Roofing. At paragraph 1.9.B.1, revise "20 years" to read "2 years".
2. Revision: Reference Section 09960, High-Performance Coatings. At paragraph 2.3.A, delete this paragraph in its entirety and add the following: "2.3.A. Primer: Standard coat of shop primer. Color shall be gray. Primer shall be compatible with finish coats specified."; At paragraphs 3.6.A.1 and 3.6.A.1.a, delete these paragraphs in their entirety and add the following: "3.6.A.1. Pigmented Polyurethane over prime coat. 3.6.A.1.a. Prime Coat: Standard shop primer (color gray)."; At paragraphs 3.6.B.1 and 3.6.B.1.a, delete these paragraphs in their entirety and add the following: "3.6.B.1. Pigmented Polyurethane over prime coat. 3.6.B.1.a. Prime Coat: Standard shop primer (color gray)."; Delete paragraph 3.6.B.2 in its entirety.

### **Drawings**

<b><u>Item No.</u></b>	<b><u>Description</u></b>
------------------------	---------------------------

1. Revision: Reference Drawing AS1.1. See attached Sketch A-SK-5 for revised note on removal and placement of existing video board and scoreboard/ad panels.
2. Revision: Reference Drawing A1.2. Under General Plumbing Notes – Roof Plan, add the following notes: "5. Hangers for horizontal piping shall be B3100 Standard Clevis Hangers by Cooper Industries or approved equivalent. 6. Clamps for vertical piping shall be B3373 Standard Riser Clamps by Cooper Industries or approved equivalent. Provide clamps with threaded rods attached back to steel clip angles mounted at steel structure to support piping at 10'-0" maximum vertical spacing. 7. Provide Link Seal at pipe sleeve at concrete foundation. 8. Provide carbon steel A53 pipe sleeve through concrete foundation."
3. Revision: Reference Drawings A3.1, A5.1, A5.2, A5.3, and A6.1. See attached Sketch A-SK-6 for revised notes regarding steel framing.
4. Revision: Reference Drawing A4.1. See attached Sketches A-SK-1 and A-SK-2 for revisions to composite panel joint spacing.
5. Revision: Reference Drawing A4.2. See attached Sketches A-SK-3 and A-SK-4 for revisions to composite panel joint spacing.

6. Revision: Reference Drawing A6.1. See attached Sketch A-SK-7 for revisions to composite panel joint spacing.
7. Revision: Reference Drawing S1.1. See attached Sketches S-SK-1, S-SK-2, and S-SK-3 for revisions to structural details.
8. Revision: Reference Drawings S2.0, S2.1, S2.2, S2.3, S2.4, S3.1, and S3.2. See attached Sketch S-SK-4 for revisions to structural notes.

END OF ADDENDUM NO. 1

Attachments: Sketches A-SK-1, A-SK-2, A-SK-3, A-SK-4, A-SK-5, A-SK-6, A-SK-7, S-SK-1, S-SK-2, S-SK-3, S-SK-4.

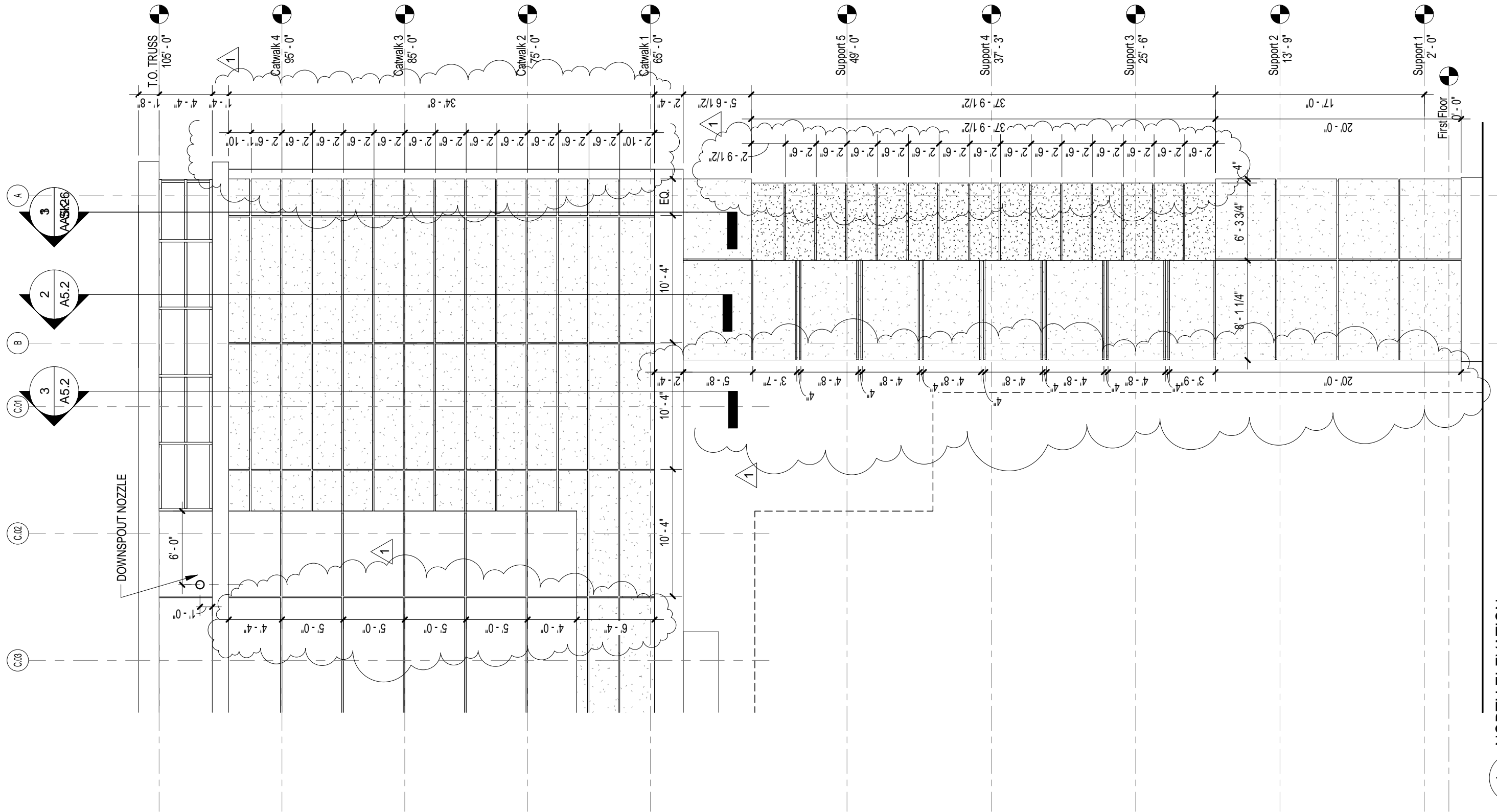

1 NORTH ELEVATION  
1/8" = 1'-0"

REFERENCED ON: A1.1

1 A-SK-1

**GARVIN DESIGN GROUP**  
architecture interiors planning

803.212.1032 p / 803.212.1074 f  
1209 Lincoln Street P. O. Box 18 Columbia, SC 29202

THIS DRAWING AND THE DESIGN THEREON ARE THE PROPERTY OF THE GARVIN DESIGN GROUP, INC. THE REPRODUCTION, COPYING, OR USE OF THIS DRAWING WITHOUT THE WRITTEN CONSENT OF THE GARVIN DESIGN GROUP IS PROHIBITED AND ANY INFRINGEMENT WILL BE SUBJECT TO LEGAL ACTION.

©2003 GARVIN DESIGN GROUP, INC.

PROJECT TITLE

**WILLIAMS-BRICE STADIUM VIDEO BOARD SUPPORT**  
**CONSTRUCTION**  
UNIVERSITY OF SOUTH CAROLINA  
COLUMBIA, SC  
STATE PROJECT NO. H27-6089-MJ

REVISION:

1

ISSUED VIA:

ADDENDUM NO.1

ARCH PROJECT NO:

U291.11

REFERENCE:

DRAWINGS A4.1

DATE:

1.27.12

SKETCH NO:

A-SK-1

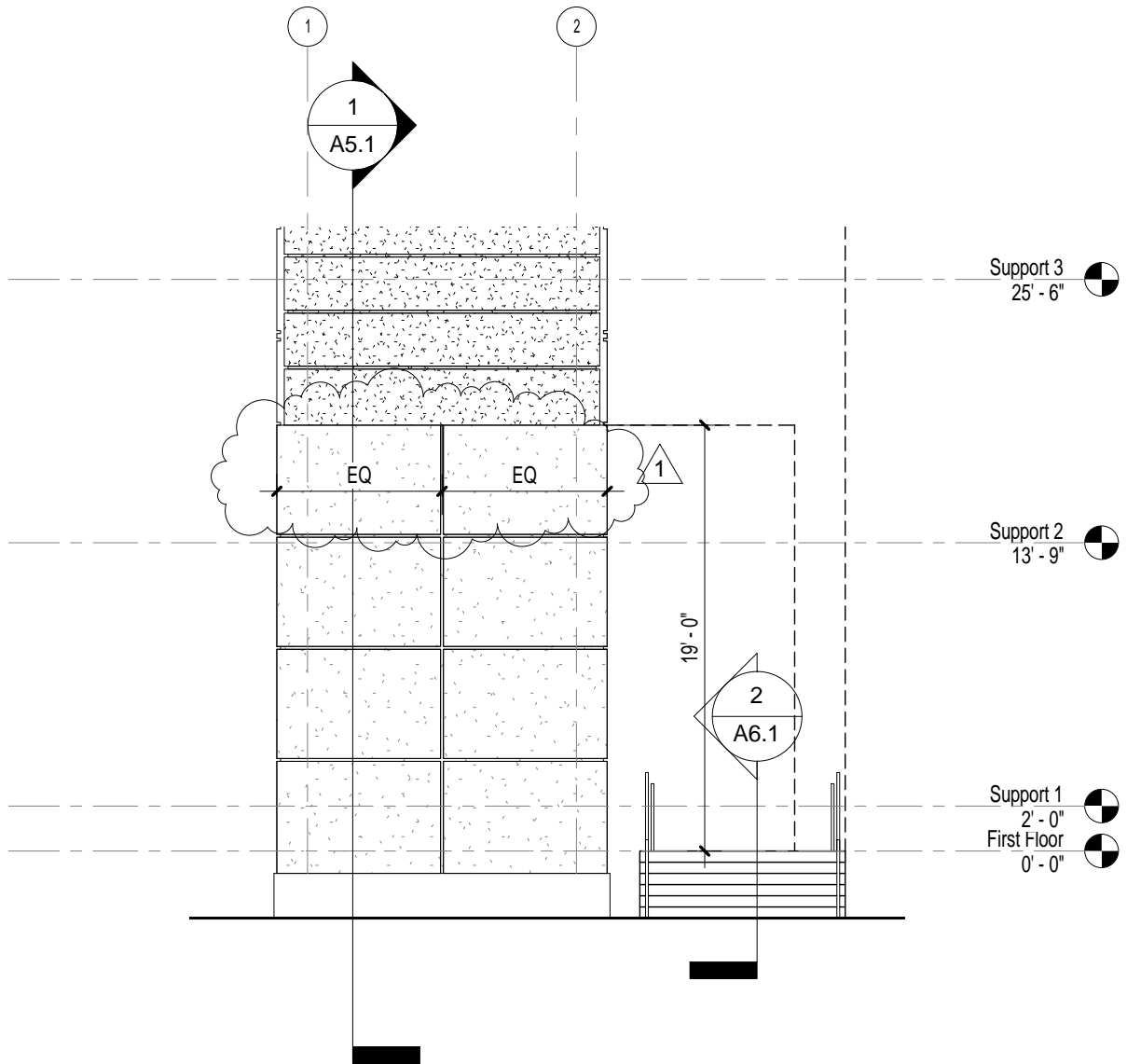

1
**WEST ELEVATION**  
 A-SK-2    1/8" = 1'-0"    REFERENCED ON: A1.1

<b>GARVIN DESIGN GROUP</b> architecture interiors planning 803.212.1032 p / 803.212.1074 f 1209 Lincoln Street P. O. Box 18 Columbia, SC 29202 <small>THIS DRAWING AND THE DESIGN THEREON ARE THE PROPERTY OF THE GARVIN DESIGN GROUP, INC. THE REPRODUCTION, COPYING, OR USE OF THIS DRAWING WITHOUT THE WRITTEN CONSENT OF THE GARVIN DESIGN GROUP IS PROHIBITED AND ANY INFRINGEMENT WILL BE SUBJECT TO LEGAL ACTION.</small>	<b>PROJECT TITLE</b> <b>WILLIAMS-BRICE STADIUM</b> <b>VIDEO BOARD SUPPORT</b> <b>CONSTRUCTION</b> UNIVERSITY OF SOUTH CAROLINA COLUMBIA, SC STATE PROJECT NO. H27-6089-MJ <small>@ 2003 GARVIN DESIGN GROUP, INC.</small>	<b>REVISION:</b> <div style="text-align: center; border: 2px solid red; width: 30px; height: 30px; margin: 0 auto; display: flex; align-items: center; justify-content: center;">1</div> <b>ARCH PROJECT NO:</b> <div style="text-align: center; font-weight: bold; font-size: 1.2em;">U291.11</div> <b>DATE:</b> <div style="text-align: center; font-weight: bold; font-size: 1.2em;">1.27.12</div>	<b>ISSUED VIA:</b> <div style="text-align: right; font-weight: bold; font-size: 1.2em;">ADDENDUM NO.1</div> <b>REFERENCE:</b> <div style="text-align: right; font-weight: bold; font-size: 1.2em;">A4.1</div> <b>SKETCH NO:</b> <div style="text-align: right; font-weight: bold; font-size: 2em;">A-SK-2</div>
--	--	--	--

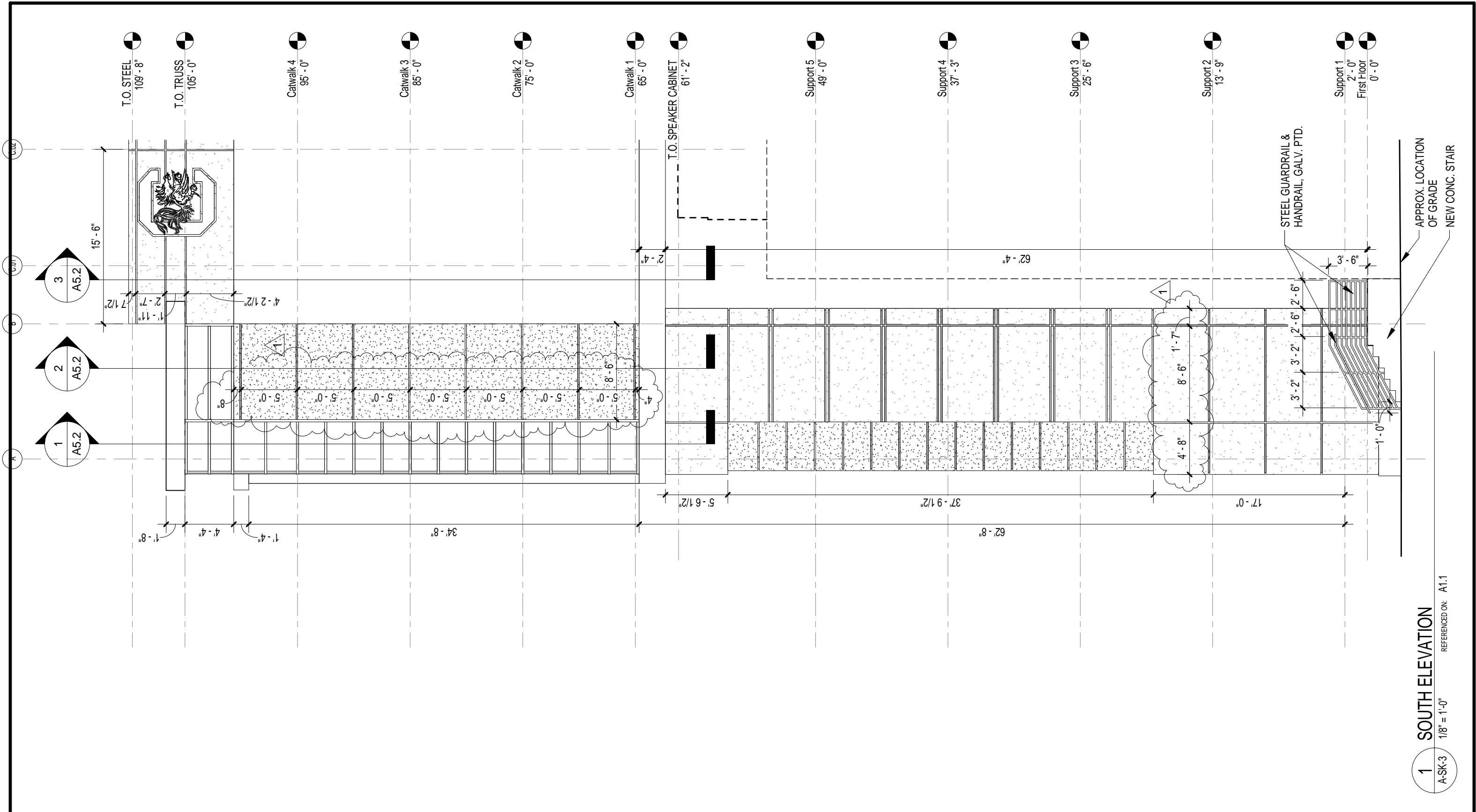

1 SOUTH ELEVATION  
 1/8" = 1'-0"  
 A-SK-3 REFERENCED ON: A1.1

**GARVINDESIGNGROUP**  
 architecture interiors planning

803.212.1032 p / 803.212.1074 f  
 1209 Lincoln Street P. O. Box 18 Columbia, SC 29202

THIS DRAWING AND THE DESIGN THEREON ARE THE PROPERTY OF THE GARVIN DESIGN GROUP, INC. THE REPRODUCTION, COPYING, OR USE OF THIS DRAWING WITHOUT THE WRITTEN CONSENT OF THE GARVIN DESIGN GROUP IS PROHIBITED AND ANY INFRINGEMENT WILL BE SUBJECT TO LEGAL ACTION.  
 ©2003 GARVIN DESIGN GROUP, INC.

PROJECT TITLE  
**WILLIAMS-BRICE STADIUM VIDEO BOARD SUPPORT**  
**CONSTRUCTION**  
 UNIVERSITY OF SOUTH CAROLINA  
 COLUMBIA, SC  
 STATE PROJECT NO. H27-6089-MJ

REVISION: 1	ISSUED VIA: ADDENDUM NO.1
ARCH PROJECT NO: U291.11	REFERENCE: A4.2
DATE: 1.27.12	SKETCH NO: A-SK-3



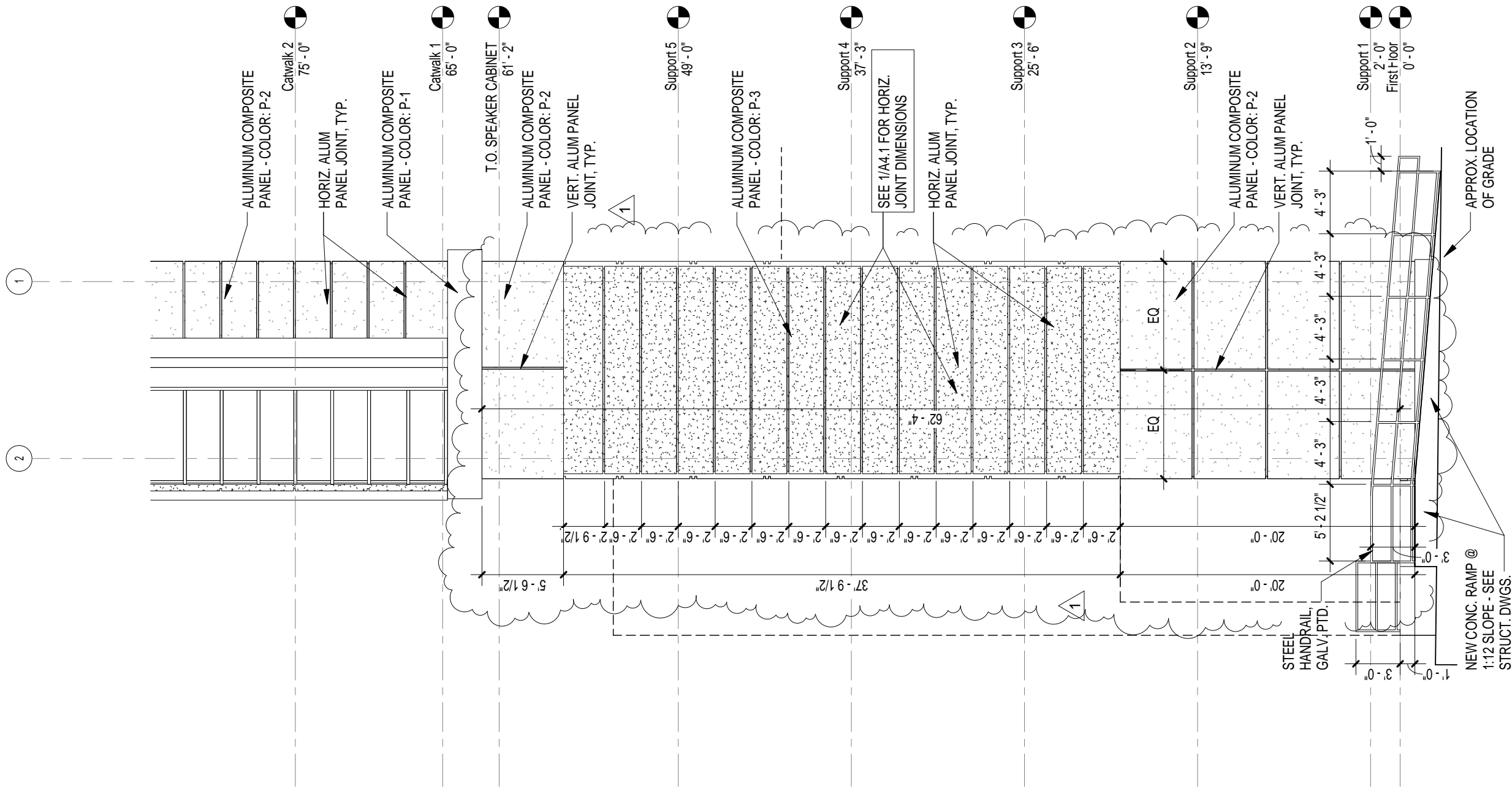

1 EAST ELEVATION  
1/8" = 1'-0"

REFERENCED ON: A1.1

**GARVIN DESIGN GROUP**  
architecture interiors planning

803.212.1032 p / 803.212.1074 f  
1209 Lincoln Street P. O. Box 18 Columbia, SC 29202

THIS DRAWING AND THE DESIGN THEREON ARE THE PROPERTY OF THE GARVIN DESIGN GROUP, INC. THE REPRODUCTION, COPYING, OR USE OF THIS DRAWING WITHOUT THE WRITTEN CONSENT OF THE GARVIN DESIGN GROUP IS PROHIBITED AND ANY INFRINGEMENT WILL BE SUBJECT TO LEGAL ACTION.

©2003 GARVIN DESIGN GROUP, INC.

PROJECT TITLE

**WILLIAMS-BRICE STADIUM VIDEO BOARD SUPPORT**  
**CONSTRUCTION**  
UNIVERSITY OF SOUTH CAROLINA  
COLUMBIA, SC  
STATE PROJECT NO. H27-6089-MJ

REVISION:

1

ARCH PROJECT NO:

U291.11

DATE:

1.27.12

ISSUED VIA:

ADDENDUM NO.1

REFERENCE:

A4.2

SKETCH NO:

A-SK-4



CONTRACTOR TO REMOVE EXISTING SCOREBOARD - NOTE: THE 20'X29' VIDEO BOARD PIECE MUST REMAIN INTACT AND PLACED CAREFULLY ON THE GROUND IN APPROX. THIS LOCATION - COORDINATE EXACT LOCATION WITH OWNER PRIOR TO REMOVAL - THE REMAINING PIECES OF THE BOARD (STATIC SCORING SECTION AND AD PANELS) CAN BE CUT AND REMOVED AS NEEDED AND CONTRACTOR IS TO DISPOSE OF AS SCRAP

**1** ARCHITECTURAL SITE PLAN  
 A-SK-5 1" = 20'-0" REFERENCED ON:

<b>GARVINDESIGNGROUP</b> architecture interiors planning 803.212.1032 p / 803.212.1074 f 1209 Lincoln Street P. O. Box 18 Columbia, SC 29202 THIS DRAWING AND THE DESIGN THEREON ARE THE PROPERTY OF THE GARVIN DESIGN GROUP, INC. THE REPRODUCTION, COPYING, OR USE OF THIS DRAWING WITHOUT THE WRITTEN CONSENT OF THE GARVIN DESIGN GROUP IS PROHIBITED AND ANY INFRINGEMENT WILL BE SUBJECT TO LEGAL ACTION.	PROJECT TITLE <b>WILLIAMS-BRICE STADIUM          VIDEO BOARD SUPPORT          CONSTRUCTION</b> UNIVERSITY OF SOUTH CAROLINA COLUMBIA, SC STATE PROJECT NO. H27-6089-MJ @ 2003 GARVIN DESIGN GROUP, INC.	REVISION: <div style="text-align: center;"> <span style="border: 1px solid red; padding: 2px;">1</span> </div>	ISSUED VIA: ADDENDUM NO.1
	ARCH PROJECT NO: <b>U291.11</b>	REFERENCE: <b>AS1.1</b>	
	DATE: 1.27.12	SKETCH NO: <b>A-SK-5</b>	

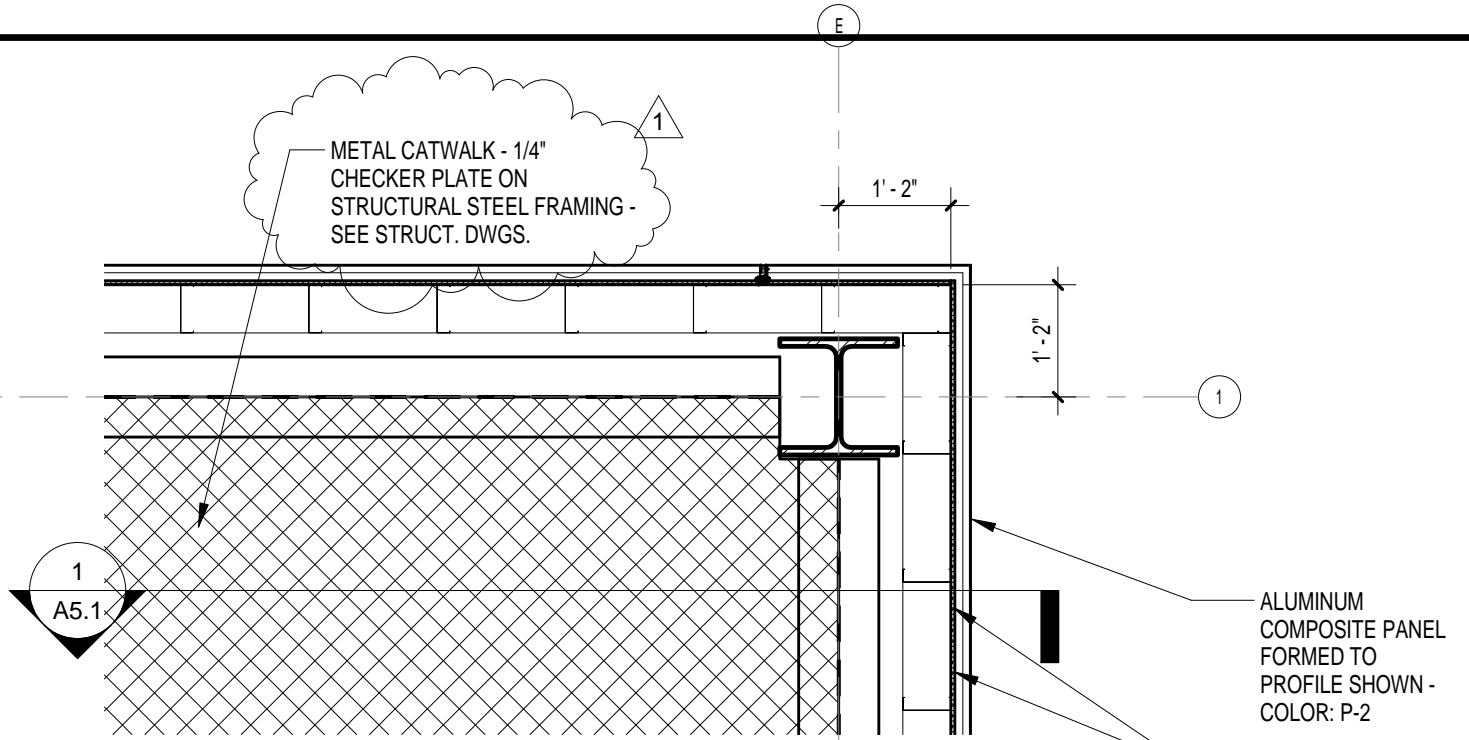

**1 ENLARGED PLAN**  
 A-SK-6 1/2" = 1'-0" REFERENCED ON: A1.1

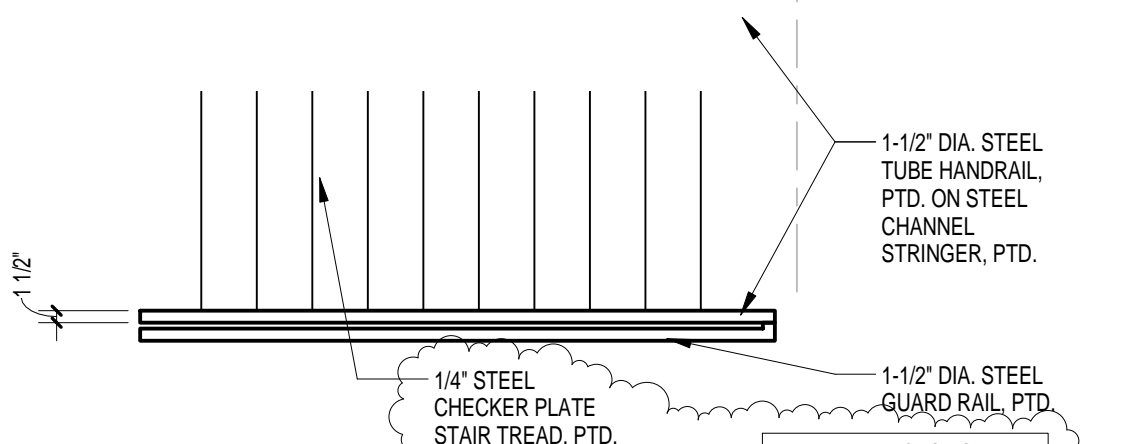

**2 ENLARGED PLAN @ SHIPS LADDER**  
 A-SK-6 1/2" = 1'-0" REFERENCED ON: A1.1

ALL REFERENCES TO "GRATING" SHOULD READ "STEEL PLATE" - SEE STRUCT. DWGS. FOR THICKNESS AND TYPE

ALL REFERENCES TO "CATWALK FRAMING AND GRATING" SHOULD READ "CATWALK FRAMING AND STEEL PLATE" - SEE STRUCT. DWGS. FOR THICKNESS AND TYPE

**3 SECTION**  
 A-SK-6 1/4" = 1'-0" REFERENCED ON: A1.1

**GARVIN DESIGN GROUP**  
 architecture interiors planning

803.212.1032 p / 803.212.1074 f  
 1209 Lincoln Street P. O. Box 18 Columbia, SC 29202

THIS DRAWING AND THE DESIGN THEREON ARE THE PROPERTY OF THE GARVIN DESIGN GROUP, INC. THE REPRODUCTION, COPYING, OR USE OF THIS DRAWING WITHOUT THE WRITTEN CONSENT OF THE GARVIN DESIGN GROUP IS PROHIBITED AND ANY INFRINGEMENT WILL BE SUBJECT TO LEGAL ACTION.

PROJECT TITLE  
**WILLIAMS-BRICE STADIUM  
 VIDEO BOARD SUPPORT  
 CONSTRUCTION**  
 UNIVERSITY OF SOUTH CAROLINA  
 COLUMBIA, SC  
 STATE PROJECT NO. H27-6089-MJ  
 @ 2003 GARVIN DESIGN GROUP, INC.

REVISION:  
 1

ARCH PROJECT NO:  
**U291.11**

DATE:  
 1.27.12

ISSUED VIA:  
 ADDENDUM NO.1

REFERENCE:  
 A3.1, A5.1-A5.3, A6.1

SKETCH NO:  
**A-SK-6**

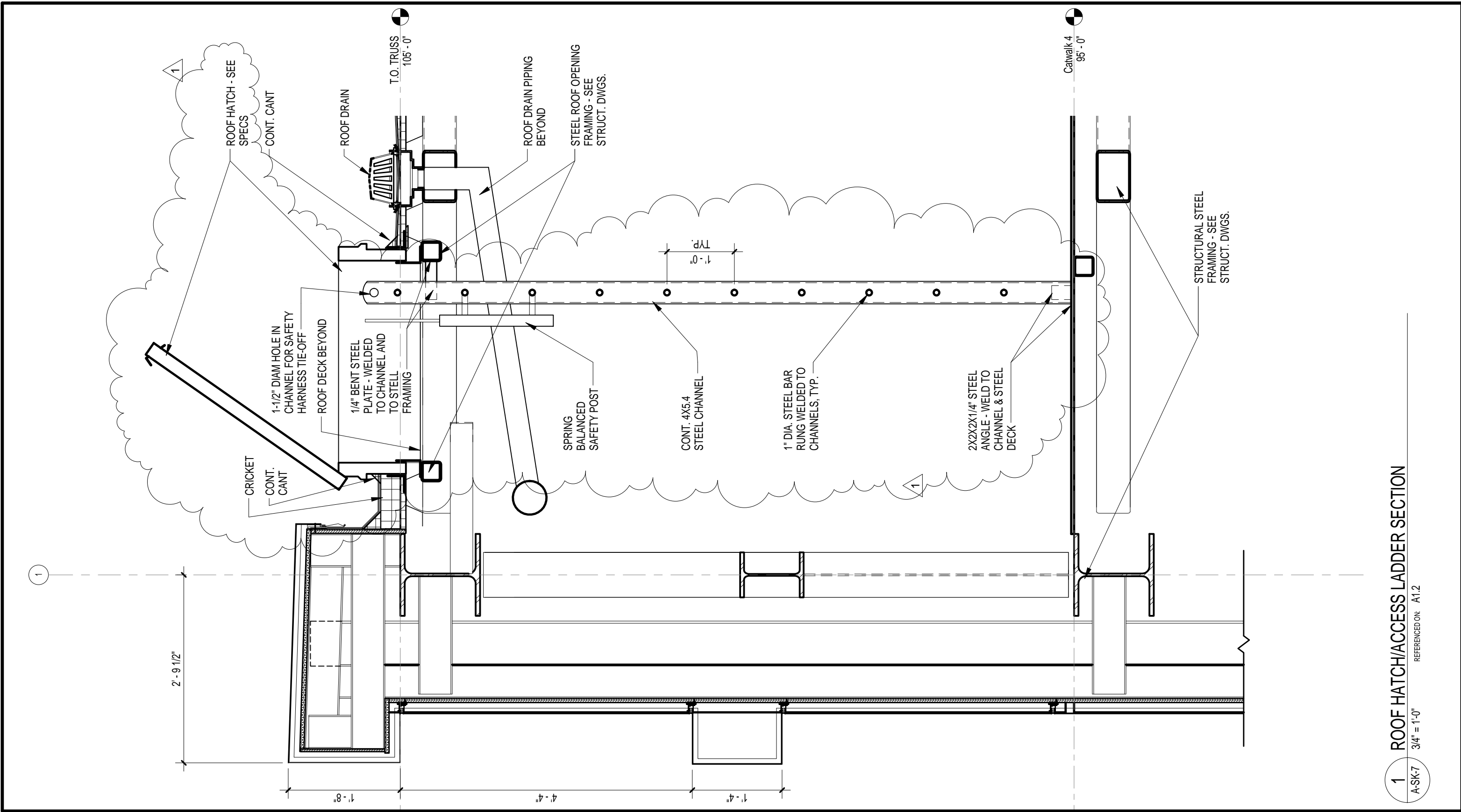

**GARVINDESIGNGROUP**  
 architecture interiors planning  
 803.212.1032 p / 803.212.1074 f  
 1209 Lincoln Street P. O. Box 18 Columbia, SC 29202

THIS DRAWING AND THE DESIGN THEREON ARE THE PROPERTY OF THE GARVIN DESIGN GROUP, INC. THE REPRODUCTION, COPYING, OR USE OF THIS DRAWING WITHOUT THE WRITTEN CONSENT OF THE GARVIN DESIGN GROUP IS PROHIBITED AND ANY INFRINGEMENT WILL BE SUBJECT TO LEGAL ACTION.  
 ©2003 GARVIN DESIGN GROUP, INC.

PROJECT TITLE  
**WILLIAMS-BRICE STADIUM VIDEO BOARD SUPPORT CONSTRUCTION**  
 UNIVERSITY OF SOUTH CAROLINA  
 COLUMBIA, SC  
 STATE PROJECT NO. H27-6089-MJ

REVISION: **1**  
 ARCH PROJECT NO: **U291.11**  
 DATE: **1.27.12**

ISSUED VIA: **ADDENDUM NO.1**  
 REFERENCE: **A6.1**  
 SKETCH NO: **A-SK-7**

**1 ROOF HATCH/ACCESS LADDER SECTION**  
 3/4" = 1'-0"  
 REFERENCED ON: A1.2

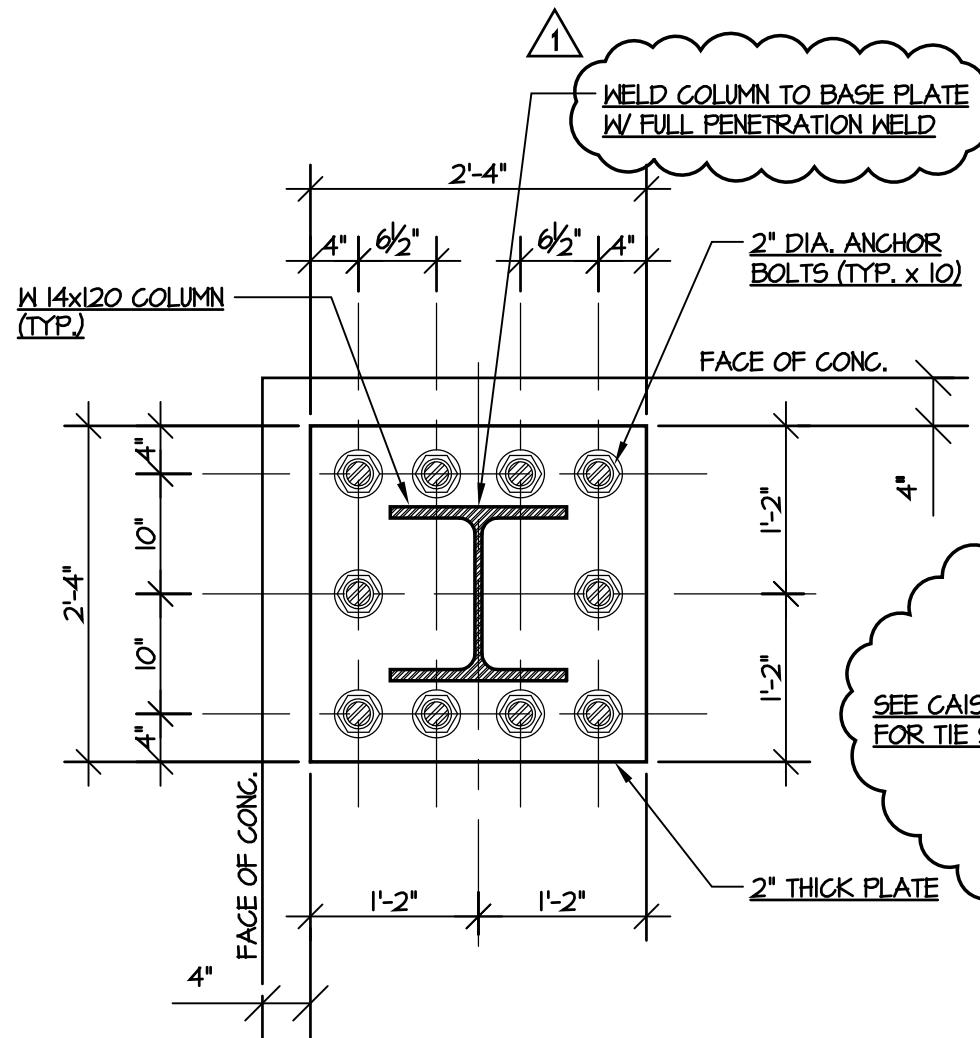

**BASE PLATE @ W 14x120  
VIDEO BOARD SUPPORTS**  
SCALE ===== 3/4"=1'-0"

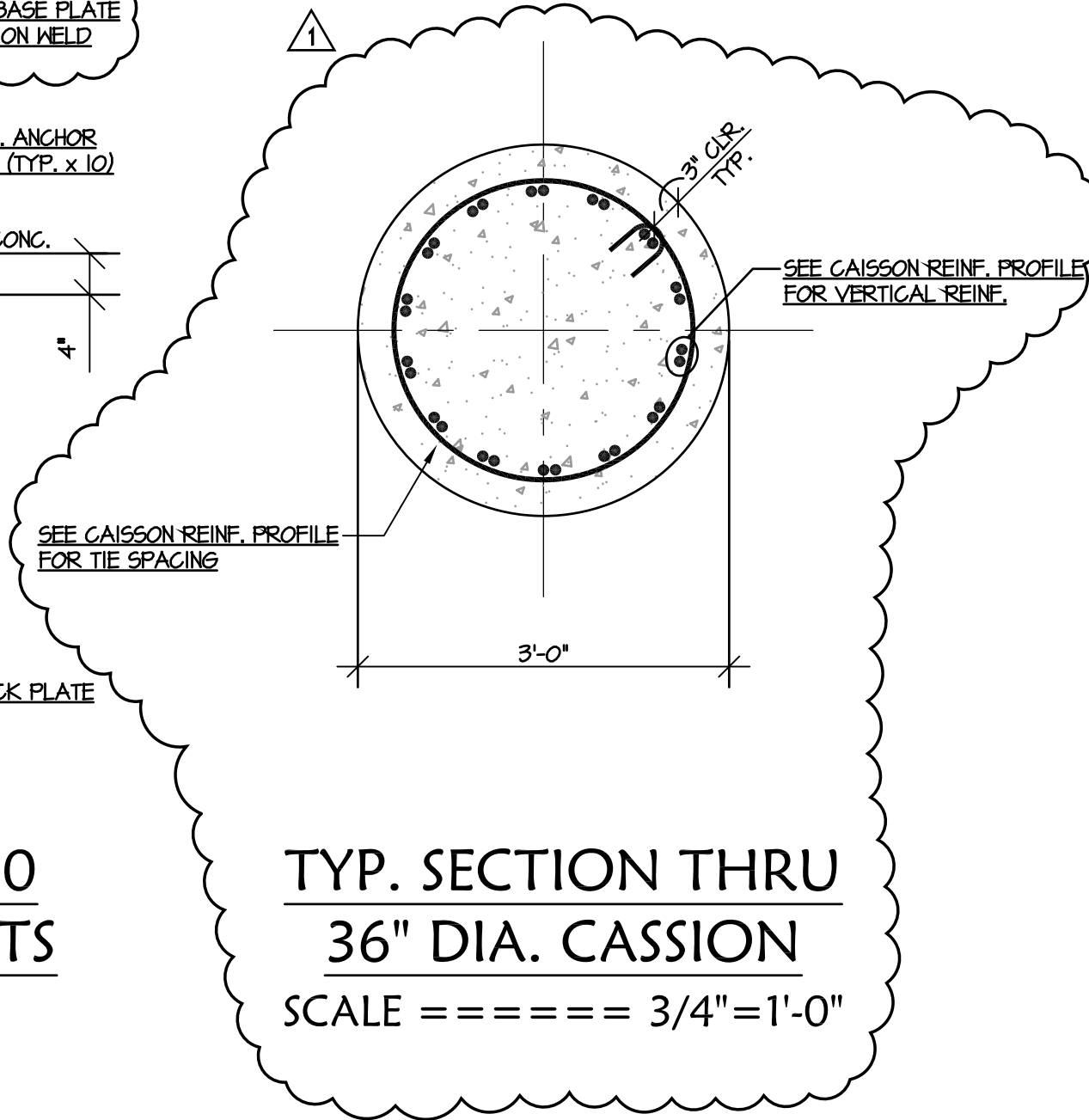

**TYP. SECTION THRU  
36" DIA. CASSION**  
SCALE ===== 3/4"=1'-0"

**KYZER &  
TIMMERMAN**  
STRUCTURAL ENGINEERS

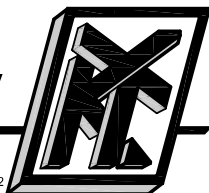

This drawing and the design shown is the property of KYZER & TIMMERMAN STRUCTURAL ENGINEERS, the reproduction, copying or other use of this drawing without their written consent is prohibited and any infringement will be subject to legal action. © 2012  
**KYZER & TIMMERMAN**  
Structural Engineers

PROJECT TITLE

**WILLIAMS-BRICE STADIUM VIDEO BOARD SUPPORT CONSTRUCTION**  
UNIVERSITY OF SOUTH CAROLINA  
COLUMBIA, SC  
STATE PROJECT NO. H27-6089-MJ

REVISION:

1

ISSUED VIA:

ADDENDUM NO.1

KT PROJECT NO:

11-136

REFERENCE:

S1.1

DATE:

1.27.12

SKETCH NO:

**S-SK-1**

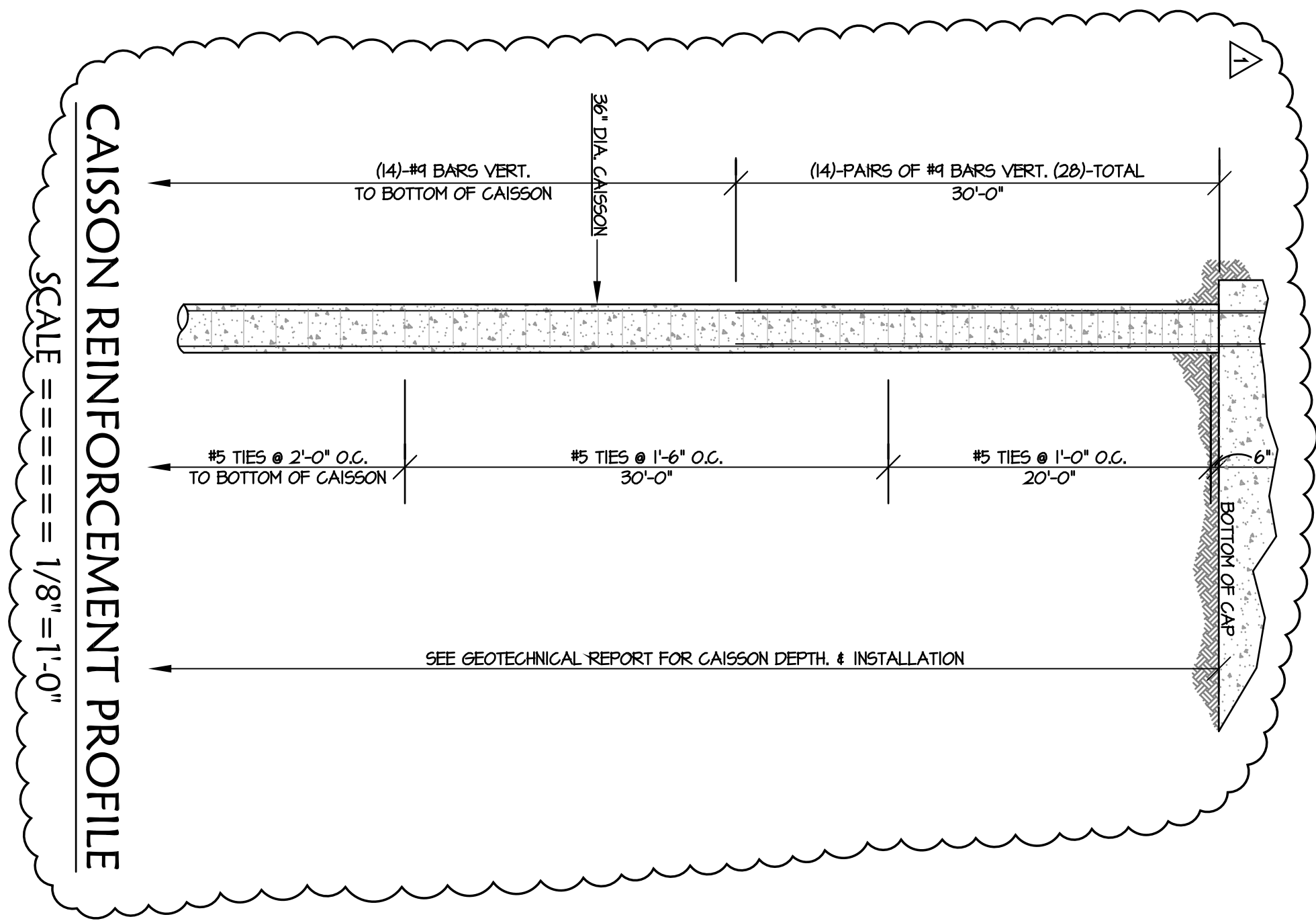

**KYZER & TIMMERMAN**  
 STRUCTURAL ENGINEERS

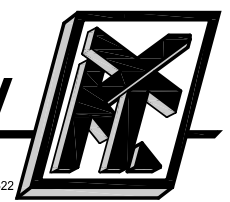

This drawing and the design shown is the property of KYZER & TIMMERMAN STRUCTURAL ENGINEERS, the reproduction, copying or other use of this drawing without their written consent is prohibited and any infringement will be subject to legal action. © 2012  
**KYZER & TIMMERMAN**  
 Structural Engineers

PROJECT TITLE  
**WILLIAMS-BRICE STADIUM VIDEO BOARD SUPPORT CONSTRUCTION**  
 UNIVERSITY OF SOUTH CAROLINA  
 COLUMBIA, SC  
 STATE PROJECT NO. H27-6089-MJ

REVISION: 1	ISSUED VIA: ADDENDUM NO.1
KT PROJECT NO: 11-136	REFERENCE: S1.1
DATE: 1.27.12	SKETCH NO: <b>S-SK-2</b>

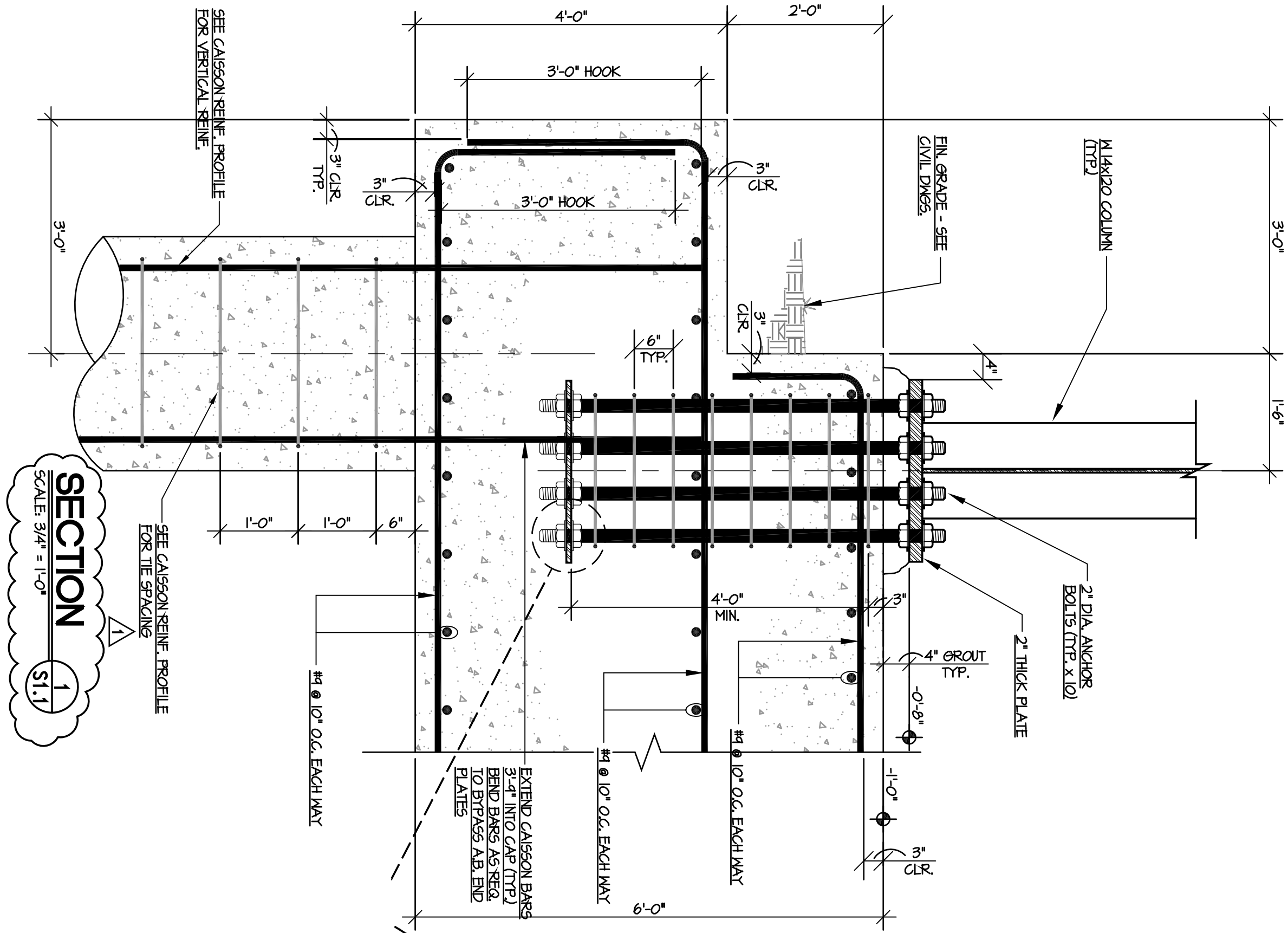

**KYZER & TIMMERMAN**  
**STRUCTURAL ENGINEERS**



580 Chris Drive, West Columbia S.C. 29169 Ph. 803.791.4511 Fax 803.791.4522

This drawing and the design shown is the property of KYZER & TIMMERMAN STRUCTURAL ENGINEERS, the reproduction, copying or other use of this drawing without their written consent is prohibited and any infringement will be subject to legal action. © 2012

**KYZER & TIMMERMAN**  
*Structural Engineers*

PROJECT TITLE

**WILLIAMS-BRICE STADIUM VIDEO BOARD SUPPORT CONSTRUCTION**  
 UNIVERSITY OF SOUTH CAROLINA  
 COLUMBIA, SC  
 STATE PROJECT NO. H27-6089-MJ

REVISION:

1

ISSUED VIA:

ADDENDUM NO.1

KT PROJECT NO:

11-136

REFERENCE:

S1.1

DATE:

1.27.12

SKETCH NO:

**S-SK-3**



**STRUCTURAL AND MISCELLANEOUS STEEL**

3. THE CONTRACTOR SHALL SUBMIT DETAILED STRUCTURAL STEEL SHOP DRAWINGS TO INCLUDE (BUT NOT LIMITED TO) COLUMNS, BEAMS, DECKING, STAIRS, STAIR LANDINGS AND ALL CONNECTIONS. IN NO CIRCUMSTANCES SHALL THE STRUCTURAL DRAWINGS BE REPRODUCED FOR SHOP DRAWINGS (SECTION SHEETS, ERECTION PLANS, ETC.). THE CONTRACTOR SHALL SUBMIT AN AMPLI NUMBER OF SETS OF SHOP DRAWINGS TO ALLOW FOR EACH DESIGN PROFESSIONAL TO RETAIN A SET FOR HIS/HER FILES. SHOP DRAWINGS SHALL BE REVIEWED AND APPROVED BY THE CONTRACTOR FOR (BUT NOT LIMITED TO) DIMENSIONS, ELEVATIONS, AND ERECTION PROCEDURES PRIOR TO ARCHITECT & STRUCTURAL ENGINEER'S REVIEW. THE CONTRACTOR IS ADVISED TO PROVIDE THE REQUIRED SHOP DRAWINGS AS SOON AS REASONABLY POSSIBLE TO ALLOW FOR ADEQUATE TIME FOR FABRICATION, SHIPPING ETC. THE MEMBERS OF THE DESIGN TEAM SHALL RECEIVE A FINAL SET OF SHOP DRAWINGS STAMPED (FINAL SHOP DRAWINGS - FILE SET) WHICH INCORPORATES ANY COMMENTS MADE DURING THE SHOP DRAWING PROCESS AND SHALL BE STAMPED BY A REGISTERED ENGINEER REGISTERED IN THE PROJECT STATE. THE REGISTERED ENGINEER SHALL CERTIFY THE DESIGN OF ALL STEEL CONNECTIONS AND SPLICES, AS WELL AS THE ERECTION PROCEDURES.

14. ALL STEEL SHALL BE SHOP PRIMED EXCEPT AS NOTED BELOW. PRIMER SHALL BE ONE STANDARD COAT OF SHOP PRIMER. COLOR SHALL BE GRAY. PRIMER SHALL ALSO BE COMPATIBLE WITH FINISH COAT(S) AS REQUIRED BY THE ARCHITECT.

**REFERENCE: S3.1**

**6"x4" STEEL TUBE NOTE:**  
 ADDITIONAL STEEL TUBES FOR VIDEO BOARD ATTACHMENT ARE NOT SHOWN ON THIS PLAN FOR CLARITY. THE CONTRACTOR SHALL COORDINATE W/ VIDEO BOARD SUPPLIER FOR LOCATION & SPACING OF HORIZONTAL TUBES.

**REFERENCE: S2.0, S2.1, S2.2, S2.3, S2.4**

**CAST-IN-PLACE REINFORCEMENT LAP SPLICES**

**DEFINITIONS OF CATEGORIES**

STRUCTURAL ELEMENT	CONCRETE COVER	CATEGORY, ACCORDING TO CENTER-TO-CENTER BAR SPACING			
		≤3d <sub>b</sub>	>3d <sub>b</sub> , <4d <sub>b</sub>	≥4d <sub>b</sub> , <6d <sub>b</sub>	≥6d <sub>b</sub>
BEAMS, COLUMNS, SHEARWALLS AND SLABS	≤d <sub>b</sub>	1	1	1	2
	>d <sub>b</sub>	1	3	5	6
ALL OTHER	≤d <sub>b</sub>	1	1	1	2
	>d <sub>b</sub> , <2d <sub>b</sub>	1	3	3	4
	≥2d <sub>b</sub>	1	3	3	6

WHERE d<sub>b</sub> = NOMINAL DIAMETER OF BAR

BAR SIZE	4000 psi						5000 psi						6000 psi					
	CATEGORY						CATEGORY						CATEGORY					
	1	2	3	4	5	6	1	2	3	4	5	6	1	2	3	4	5	6
# 3	16	16	16	16	16	16	16	16	16	16	16	16	16	16	16	16	16	16
# 4	20	19	19	19	19	19	18	17	17	17	17	17	16	16	16	16	16	16
# 5	31	25	23	23	23	23	28	22	21	21	21	21	25	20	19	19	19	19
# 6	44	35	31	28	28	28	39	31	27	25	25	25	36	29	25	23	23	23
# 7	59	48	42	33	33	33	53	43	37	30	29	29	49	39	34	27	27	27
# 8	78	63	55	44	39	37	70	56	49	39	35	33	64	51	45	36	32	31
# 9	99	79	69	56	50	42	89	71	62	50	44	38	81	65	57	45	41	34
# 10	126	101	88	70	63	50	112	90	79	63	56	45	103	82	72	58	51	41
# 11	154	123	108	86	77	62	138	110	97	77	69	55	126	101	88	71	63	51

#14 MECHANICAL COUPLER REQUIRED  
 #18 MECHANICAL COUPLER REQUIRED

CONTRACTOR MAY SUBSTITUTE MECHANICAL COUPLERS FOR LAP SPLICES IF REQUIRED FOR MEANS AND METHODS, OR WHERE MINIMUM ACI BAR SPACING REQUIREMENTS ARE EXCEEDED USING LAP SPLICES. WHERE MECHANICAL COUPLERS ARE USED, PROVIDE MECHANICAL COUPLERS ARE CAPABLE OF DEVELOPING 125% OF THE YIELD STRENGTH OF THE BAR. ALL MECHANICAL COUPLERS SHALL BE ICBO APPROVED.

**REFERENCE: S3.2**

**KYZER & TIMMERMAN**  
 STRUCTURAL ENGINEERS

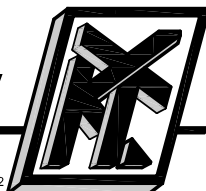

This drawing and the design shown is the property of KYZER & TIMMERMAN STRUCTURAL ENGINEERS, the reproduction, copying or other use of this drawing without their written consent is prohibited and any infringement will be subject to legal action. © 2012

**KYZER & TIMMERMAN**  
 Structural Engineers

PROJECT TITLE

**WILLIAMS-BRICE STADIUM VIDEO BOARD SUPPORT CONSTRUCTION**  
 UNIVERSITY OF SOUTH CAROLINA  
 COLUMBIA, SC  
 STATE PROJECT NO. H27-6089-MJ

REVISION:



ISSUED VIA:

**ADDENDUM NO.1**

KT PROJECT NO:

**11-136**

REFERENCE:

**SEE SKETCH**

DATE:

**1.27.12**

SKETCH NO:

**S-SK-4**