

- GENERAL NOTES:
- 1) NOTIFY THE ARCHITECT IF DISCREPANCIES ARE DISCOVERED IN THE FIELD BETWEEN WHAT IS EXISTING AND WHAT IS SHOWN ON THE DRAWINGS. DO NOT PROCEED WITH DEMOLITION UNTIL THE DISCREPANCY IS RESOLVED BY THE ARCHITECT.
 - 2) NOTIFY THE OWNER IF THE CONTRACTOR'S OPERATIONS DISTURB OR DISCOVER ANY MATERIAL SUSPECTED OF BEING HAZARDOUS.
 - 3) WHEREVER DEMOLITION DAMAGES EXISTING CONSTRUCTION TO REMAIN, THE CONTRACTOR SHALL REPAIR THOSE SURFACES TO THE FINISH AND QUALITY OF ADJACENT SURFACES OR THE ORIGINAL CONDITION.
 - 4) CONTRACTOR SHALL CLOSELY COORDINATE DEMOLITION WITH NEW CONSTRUCTION PLANS.
 - 5) GENERAL CONTRACTOR SHALL LIMIT CONSTRUCTION ACTIVITY TO THE RENOVATION AREA INDICATED.
 - 6) GENERAL CONTRACTOR SHALL BE FAMILIAR WITH THE EXISTING SPACE PRIOR TO SUBMISSION OF BID.
 - 7) PROVIDE TEMPORARY WALLS AND/OR PLASTIC SHEET PARTITIONS TO KEEP EXISTING SPACES FREE FROM DUST AND DEBRIS.
 - 8) CLEAN ALL AREAS ADJACENT TO WORK AREA UPON COMPLETION OF THE WORK.
 - 9) REPAIR ALL DAMAGE CAUSED BY CONSTRUCTION ACTIVITY.

Partner In Charge	MWW
Project Architect	MWW
Drawn By	MWW
Date Drawn	03/12/2012
Revisions	
No. _____	Date _____
No. _____	Date _____
No. _____	Date _____
No. _____	Date _____
No. _____	Date _____
No. _____	Date _____
No. _____	Date _____
No. _____	Date _____
No. _____	Date _____
Issue Date	

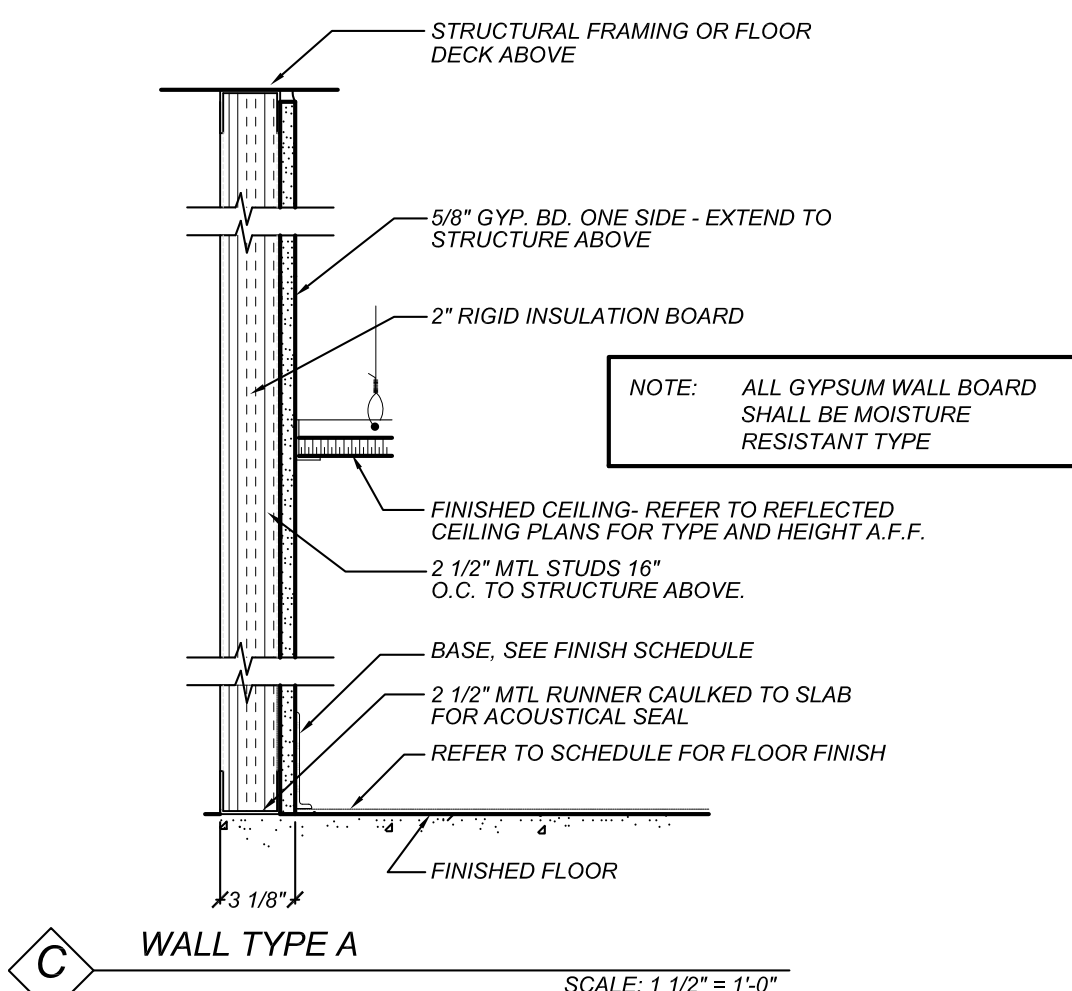
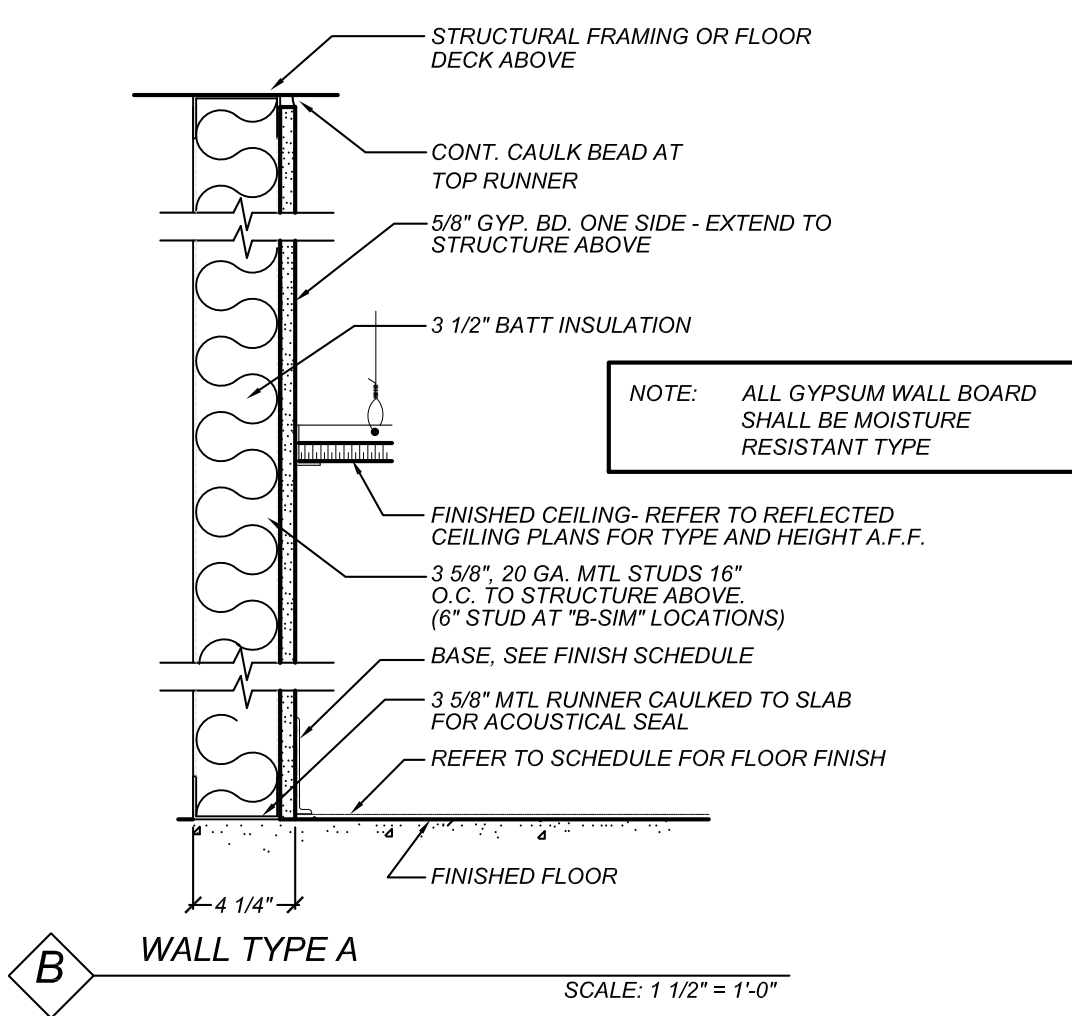
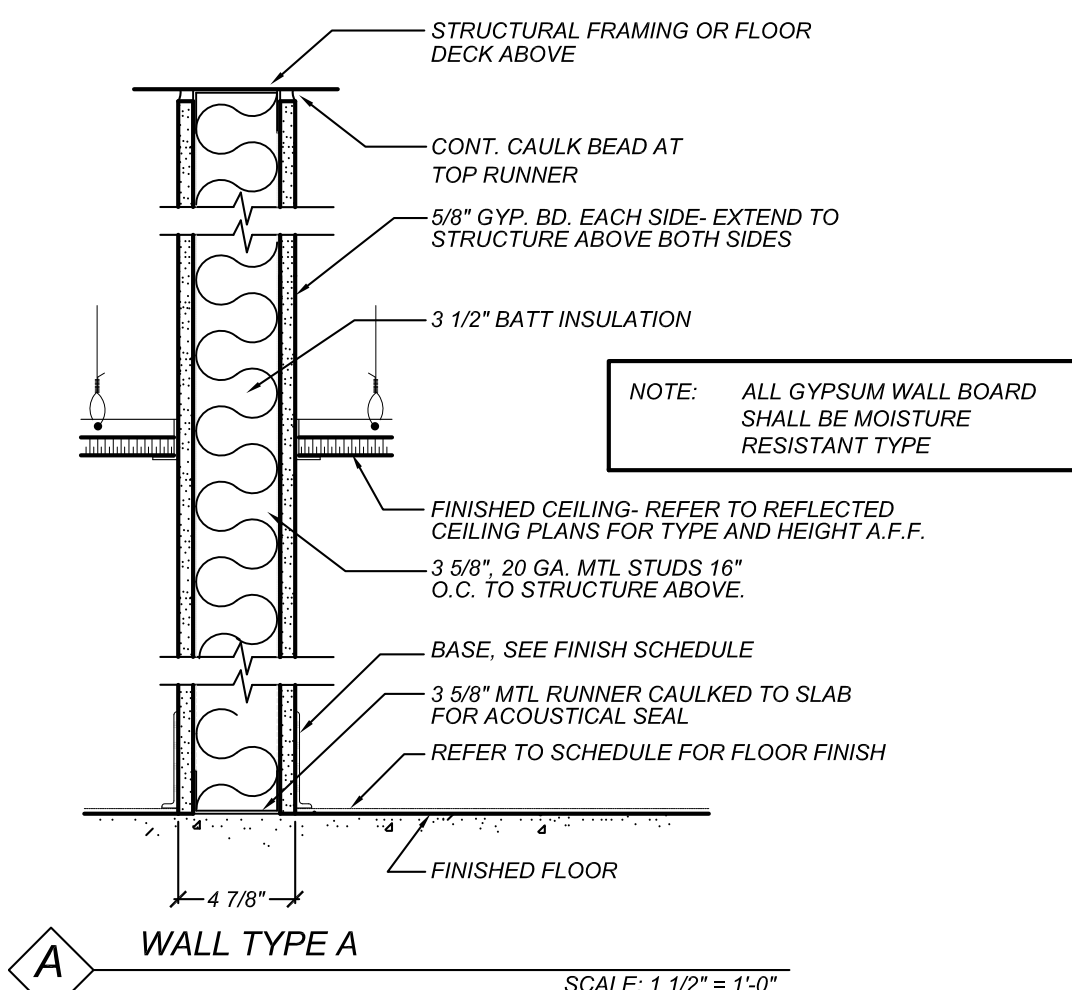
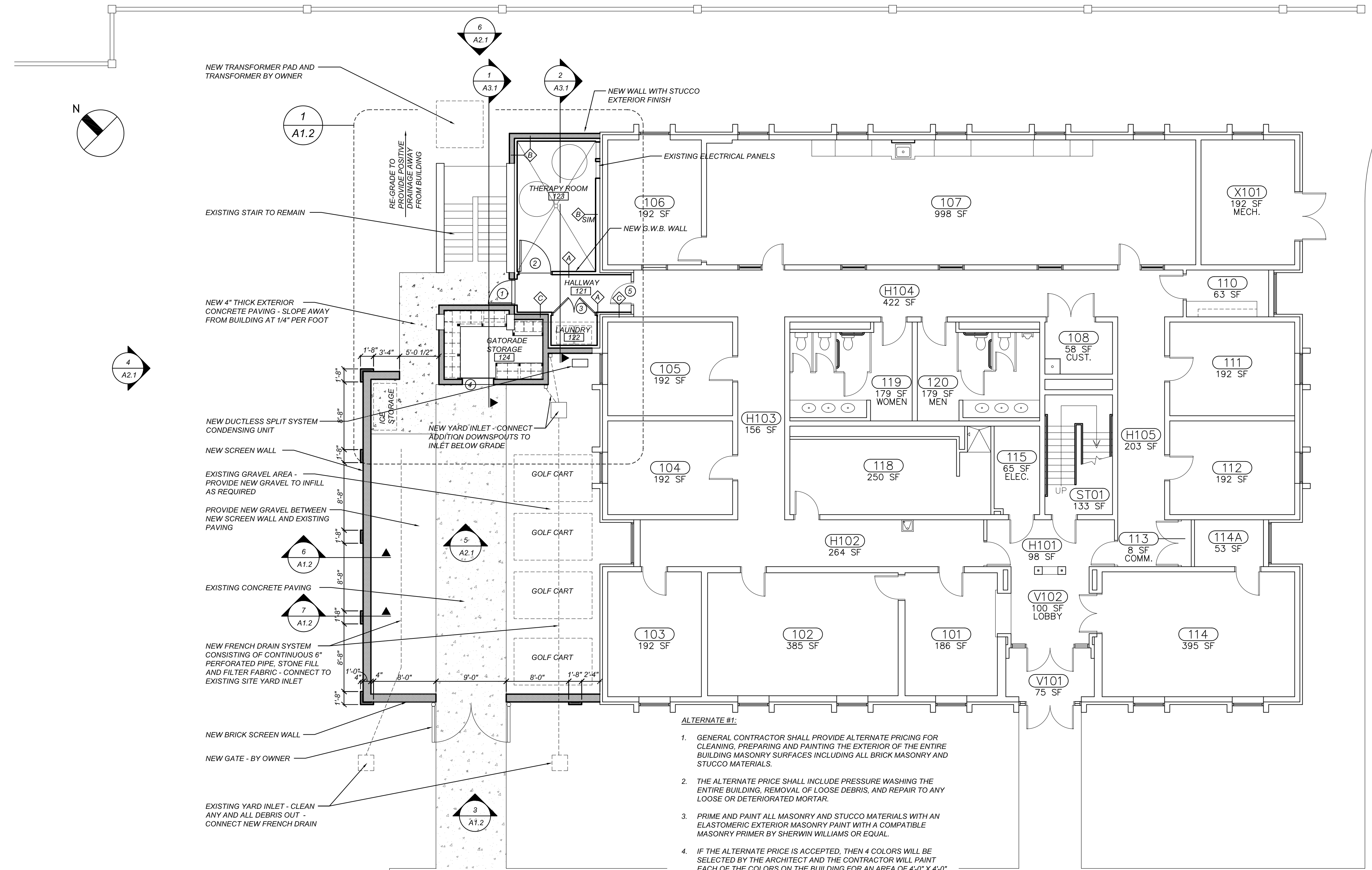

- ALTERNATE #1:
1. GENERAL CONTRACTOR SHALL PROVIDE ALTERNATE PRICING FOR CLEANING, PREPARING AND PAINTING THE EXTERIOR OF THE ENTIRE BUILDING MASONRY SURFACES INCLUDING ALL BRICK MASONRY AND STUCCO MATERIALS.
 2. THE ALTERNATE PRICE SHALL INCLUDE PRESSURE WASHING THE ENTIRE BUILDING, REMOVAL OF LOOSE DEBRIS, AND REPAIR TO ANY LOOSE OR DETERIORATED MORTAR.
 3. PRIME AND PAINT ALL MASONRY AND STUCCO MATERIALS WITH AN ELASTOMERIC EXTERIOR MASONRY PAINT WITH A COMPATIBLE MASONRY PRIMER BY SHERWIN WILLIAMS OR EQUAL.
 4. IF THE ALTERNATE PRICE IS ACCEPTED, THEN 4 COLORS WILL BE SELECTED BY THE ARCHITECT AND THE CONTRACTOR WILL PAINT EACH OF THE COLORS ON THE BUILDING FOR AN AREA OF 4'-0" X 4'-0".
 5. THE FINAL COLORS WILL THEN BE SELECTED BY THE ARCHITECT AND THE UNIVERSITY OF SOUTH CAROLINA. ONE COLOR WILL BE SELECTED FOR THE BRICK AND ONE WILL BE SELECTED FOR THE STUCCO AREAS. PLEASE NOTE THAT THE STUCCO PAINT FINISH WILL ALSO BE USED FOR THE NEW STUCCO PROVIDED ON THE ADDITION.

- GENERAL NOTES (INTERIOR FINISHES):
1. WOOD DOORS ARE TO BE RIFT CUT OAK VENEER WITH STAINED FINISH TO MATCH EXISTING BUILDING DOORS.
 2. ALL CEILING MOUNTED MECHANICAL GRILLES AND DIFFUSERS SHALL BE WHITE.
 3. PAINT ALL WOOD SHELIVING IN GATORADE STORAGE AREA GRAY.
 4. CONTRACTOR SHALL REPAIR AND PATCH EXISTING SURFACES AND MATERIALS THAT TRANSITION INTO THE NEW SPACES. APPLY NEW FINISH TO MATCH THE EXISTING FINISH.

ROOM #	ROOM NAME	FLOOR	BASE	WALLS					TRIM	CEILING	NOTES
				PLAN NORTH	EAST	SOUTH	WEST	P 1			
121	HALLWAY	VCT 1	RB 1	P 1	P 1	P 1	P 1	P 2	ACT-1		
122	LAUNDRY	VCT 1	RB 1	P 1	P 1	P 1	P 1	P 2	ACT-1		
123	THERAPY ROOM	SC	RB 1	P 1	P 1	P 1	P 1	P 2	ACT-1		
124	GATORADE STORAGE	SC	---	P 1	P 1	P 1	P 1	P 2	---		

FINISH LEGEND		
FLOORING	WALL FINISHES	EXTERIOR METAL DOOR COLOR
SC - SEALED CONCRETE	P 1 - SHERWIN WILLIAMS - MATCH EXISTING WALL COLOR (EGG SHELL)	P 3 - SHERWIN WILLIAMS SW6307 FINE WINE
VCT 1 - MANINGTON "BRUSHWORK", COLOR 712 GRAPHITE	DOOR FRAME COLOR	P 4 - OVERHEAD DOOR - "TAN FINALCOTE"
BASE / TRIM	P 2 - SHERWIN WILLIAMS SW7037 BLACK (SEMI GLOSS)	CEILING FINISH
RB 1 - ROPPE 4" RUBBER BASE, COLOR: 100 BLACK		ACT 1 - WHITE VINYL FACED GYPSUM CEILING TILE

1 RENOVATION FLOOR PLAN
SCALE: 1/8" = 1'-0"

This drawing and the design shown is the property of JHS Architecture: Integrated Design. The reproduction, copying or other use of this drawing without their written consent is prohibited and any infringement will be subject to legal action © 2012.

JHS Architecture
Integrated Design

UNIVERSITY OF SOUTH CAROLINA
COLUMBIA, SC
ROOST "E" ADDITION
NEW CONSTRUCTION
FLOOR PLAN

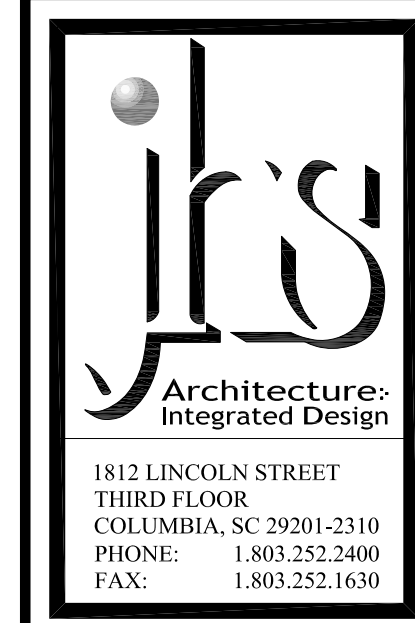

JHS PROJECT NO. 922X10
Project Number
H27-N259
Sheet
A 1.1

GENERAL NOTES:

- 1) NOTIFY THE ARCHITECT IF DISCREPANCIES ARE DISCOVERED IN THE FIELD BETWEEN WHAT IS EXISTING AND WHAT IS SHOWN ON THE DRAWINGS. DO NOT PROCEED WITH DEMOLITION UNTIL THE DISCREPANCY IS RESOLVED BY THE ARCHITECT.
- 2) NOTIFY THE OWNER IF THE CONTRACTOR'S OPERATIONS DISTURB OR DISCOVER ANY MATERIAL SUSPECTED OF BEING HAZARDOUS.
- 3) WHEREVER DEMOLITION DAMAGES EXISTING CONSTRUCTION TO REMAIN, THE CONTRACTOR SHALL REPAIR THOSE SURFACES TO THE FINISH AND QUALITY OF ADJACENT SURFACES OR THE ORIGINAL CONDITION.
- 4) CONTRACTOR SHALL CLOSELY COORDINATE DEMOLITION WITH NEW CONSTRUCTION PLANS.
- 5) GENERAL CONTRACTOR SHALL LIMIT CONSTRUCTION ACTIVITY TO THE RENOVATION AREA INDICATED.
- 6) GENERAL CONTRACTOR SHALL BE FAMILIAR WITH THE EXISTING SPACE PRIOR TO SUBMISSION OF BID.
- 7) PROVIDE TEMPORARY WALLS AND OR PLASTIC SHEET PARTITIONS TO KEEP EXISTING SPACES FREE FROM DUST AND DEBRIS.
- 8) CLEAN ALL AREAS ADJACENT TO WORK AREA UPON COMPLETION OF THE WORK.
- 9) REPAIR ALL DAMAGE CAUSED BY CONSTRUCTION ACTIVITY.

DOOR SCHEDULE										
DOOR NO.	DOOR SIZE	HEAD	JAMB	SILL	DOOR ELEV.	DOOR MATL.	HARDWARE	FRAME MATL.	REMARKS	
1	3'-0" x 7'-0" x 1 3/4"	H1	J1	THRESHOLD	DE-2	HM / GLASS	EXTERIOR LOCK WITH INTERIOR PASSAGE OFFICE LOCK SET	HM	HOLLOW METAL DOOR AND FRAME - DOOR TO MATCH EXISTING #5 DOOR	
2	4'-0" x 7'-0" x 1 3/4"	H2	J2	VCT - S.C. TRANSITION	DE-1	WOOD	DUMMY LEVER TRIM WITH TOP BALL CATCH EACH LEAF	HM	PROVIDE EXTERIOR LATCH FOR OWNER PROVIDED PADLOCK - EXTERIOR OPERATION ONLY	
3	PAIR 2'-10" x 7'-0" x 1 3/4"	H2	J2	---	DE-1	WOOD	---	---	REMOVE LOCK CYLINDER LOCK AND RE-USE IN DOOR #1, REPLACE WITH BLACK COVER	
4	4'-0" X 6'-0" OVERHEAD DOOR	1 / A3.1	---	WEATHER STRIP SEAL	5 / A2.1	STEEL	---	---	---	
5	EXISTING DOOR TO REMAIN	---	---	NEW TRANSITION STRIP	---	---	---	---	---	

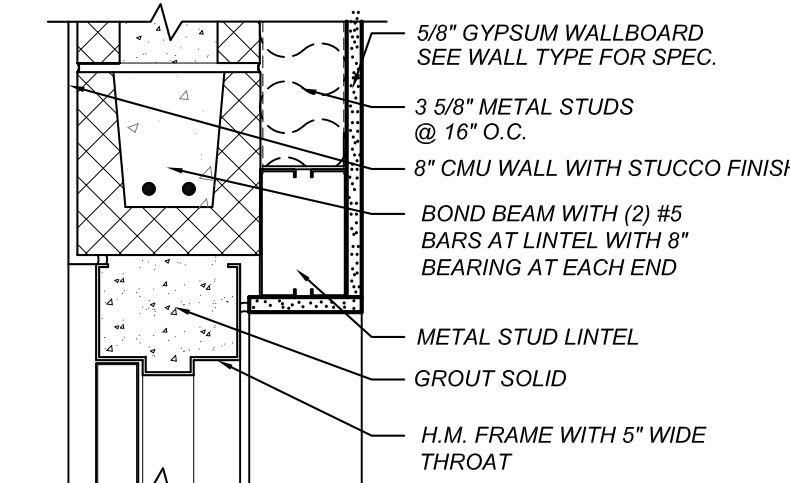

DOOR HEAD DETAIL H-1
SCALE: 1 1/2" = 1'-0"

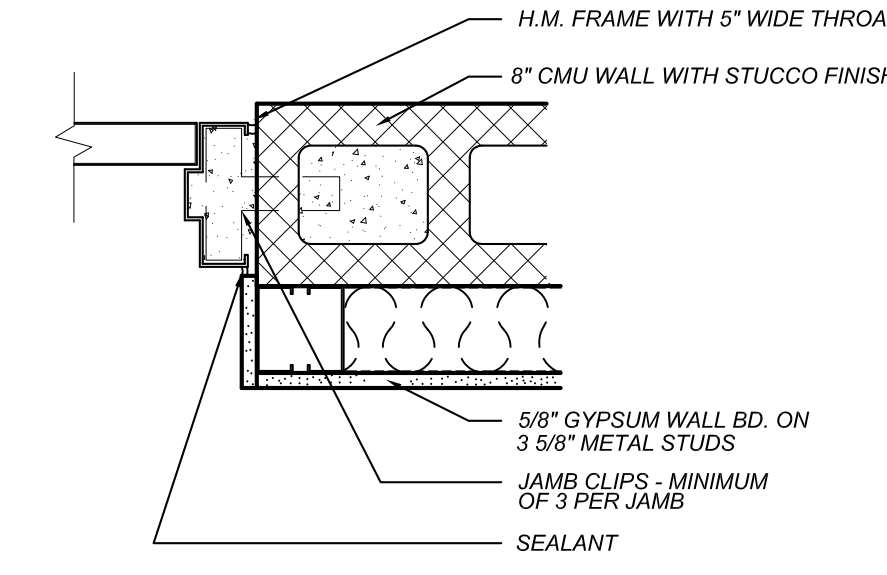

DOOR JAMB DETAIL J-1
SCALE: 1 1/2" = 1'-0"

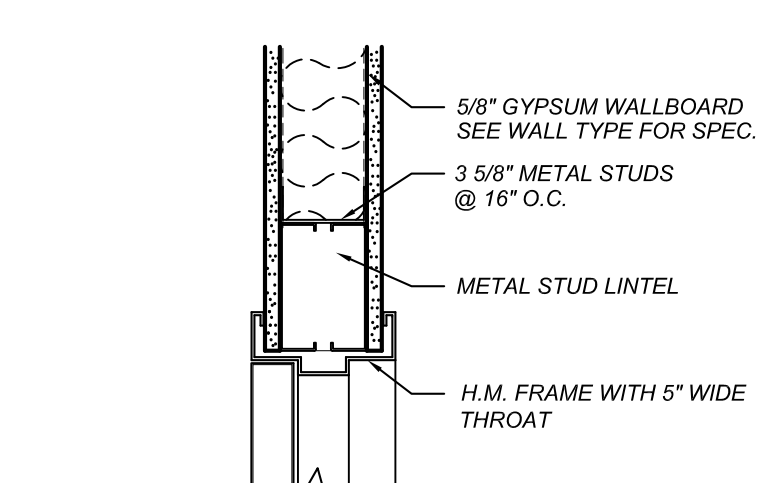

DOOR HEAD DETAIL H-2
SCALE: 1 1/2" = 1'-0"

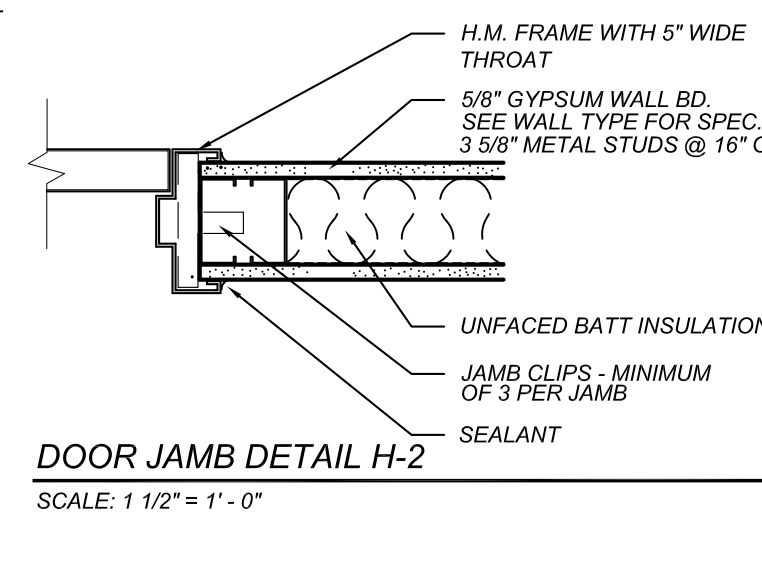

DOOR JAMB DETAIL H-2
SCALE: 1 1/2" = 1'-0"

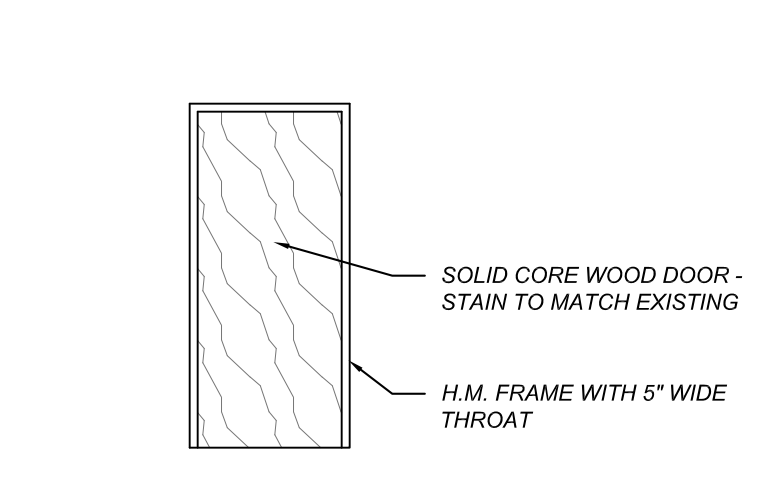

DOOR ELEVATION DE-1
SCALE: 1 1/2" = 1'-0"

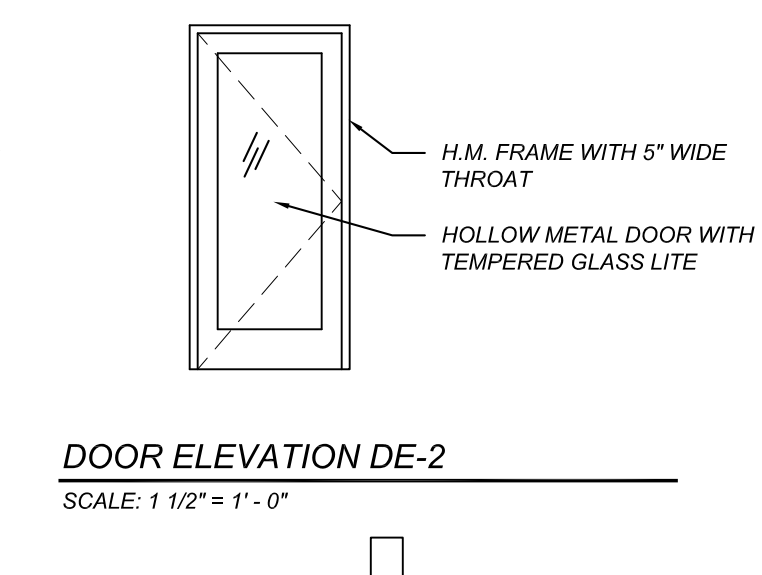

DOOR ELEVATION DE-2
SCALE: 1 1/2" = 1'-0"

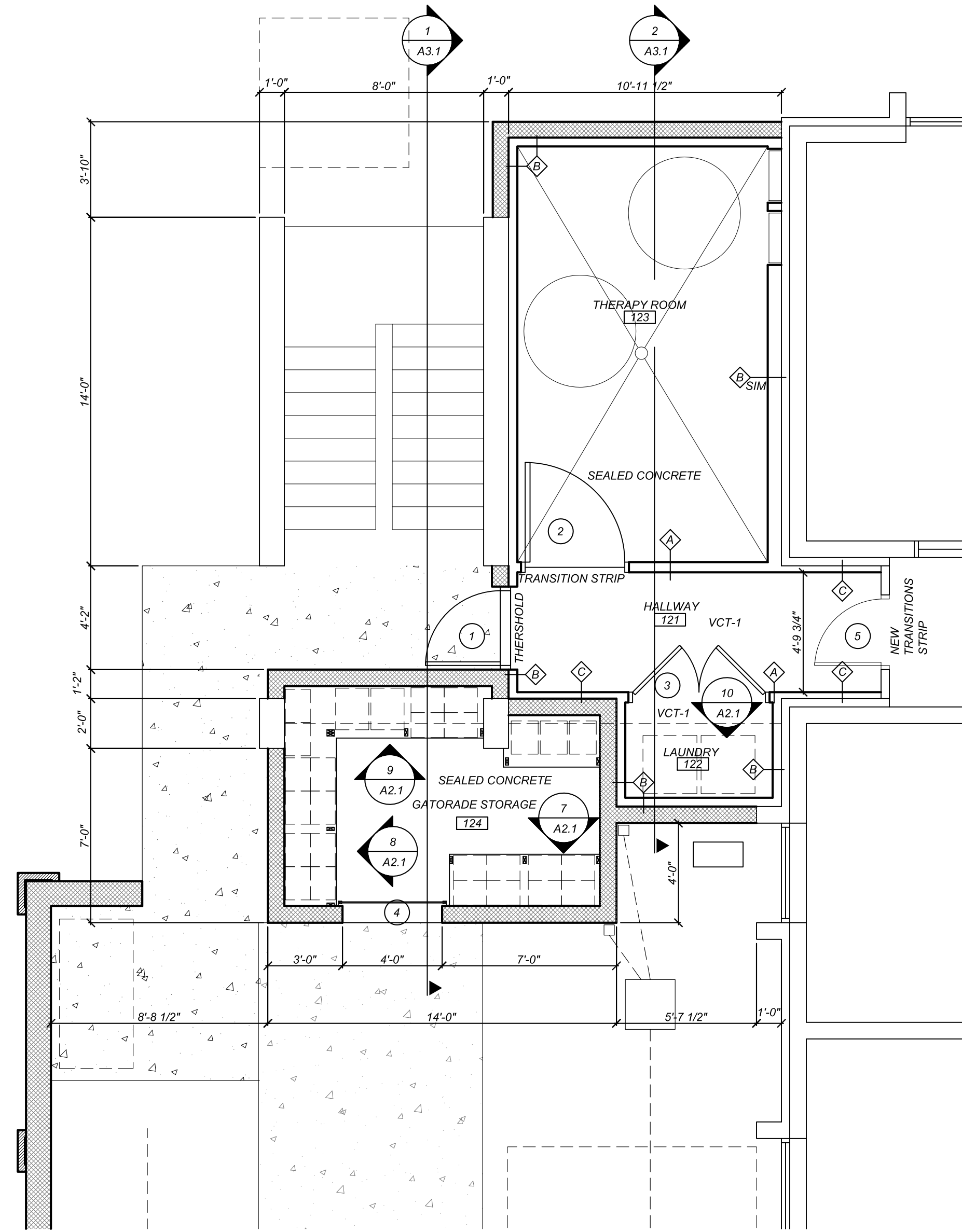

1 ENLARGED RENOVATION FLOOR PLAN
SCALE: 1/4" = 1'-0"

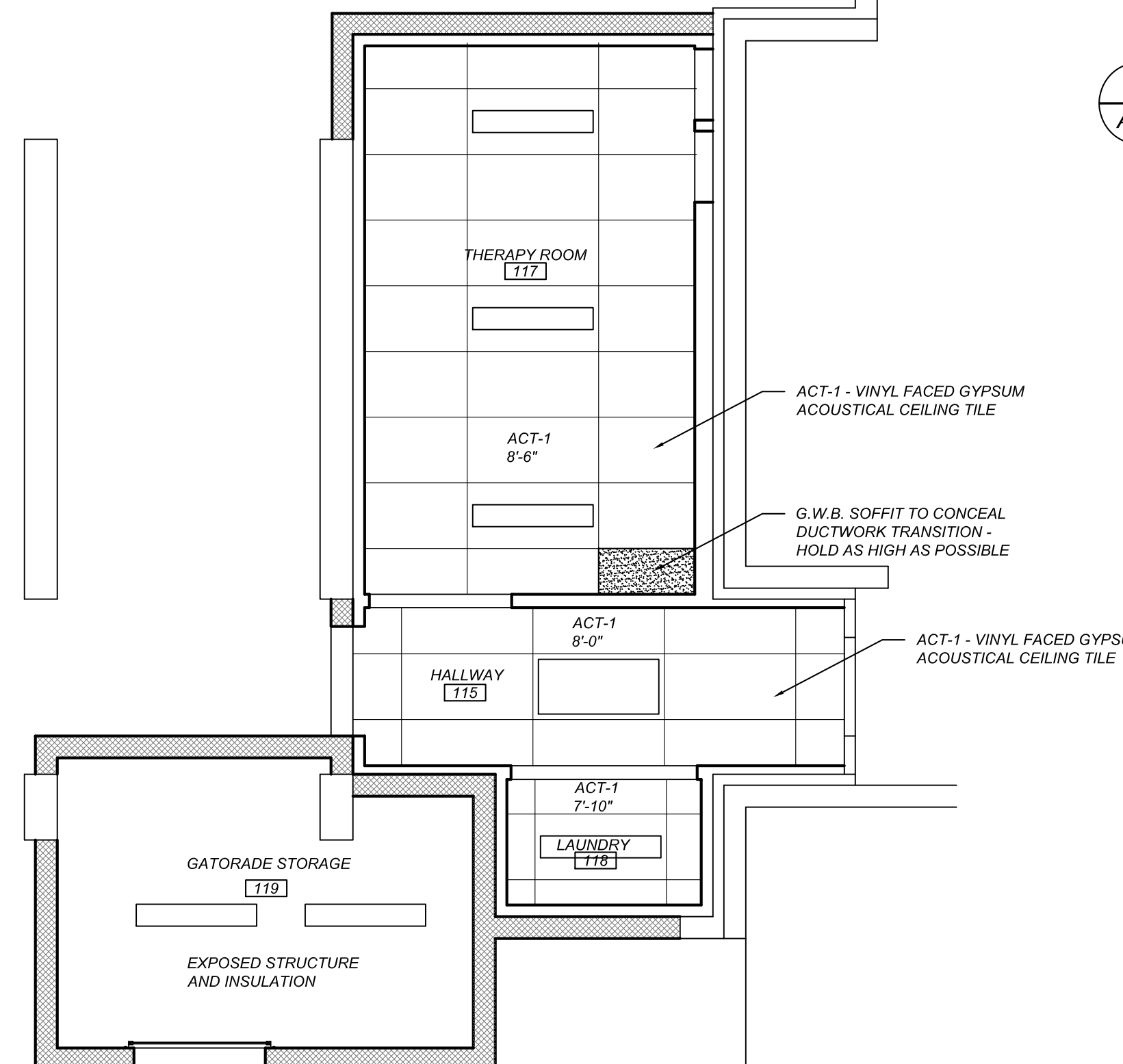

2 ENLARGED RENOVATION REFLECTED CEILING PLAN
SCALE: 1/4" = 1'-0"

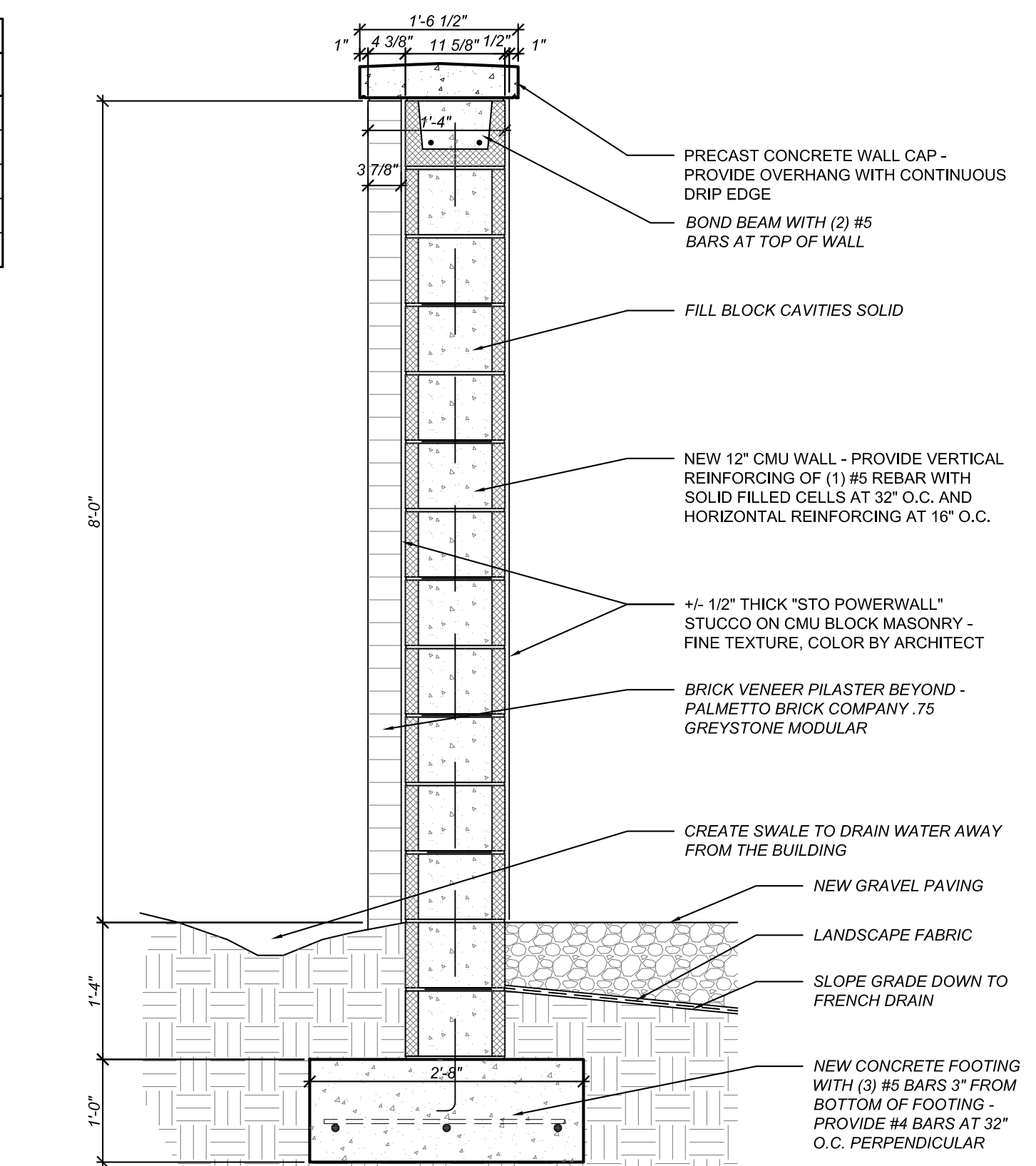

6 WALL SECTION AT SCREEN WALL
SCALE: 3/4" = 1'-0"

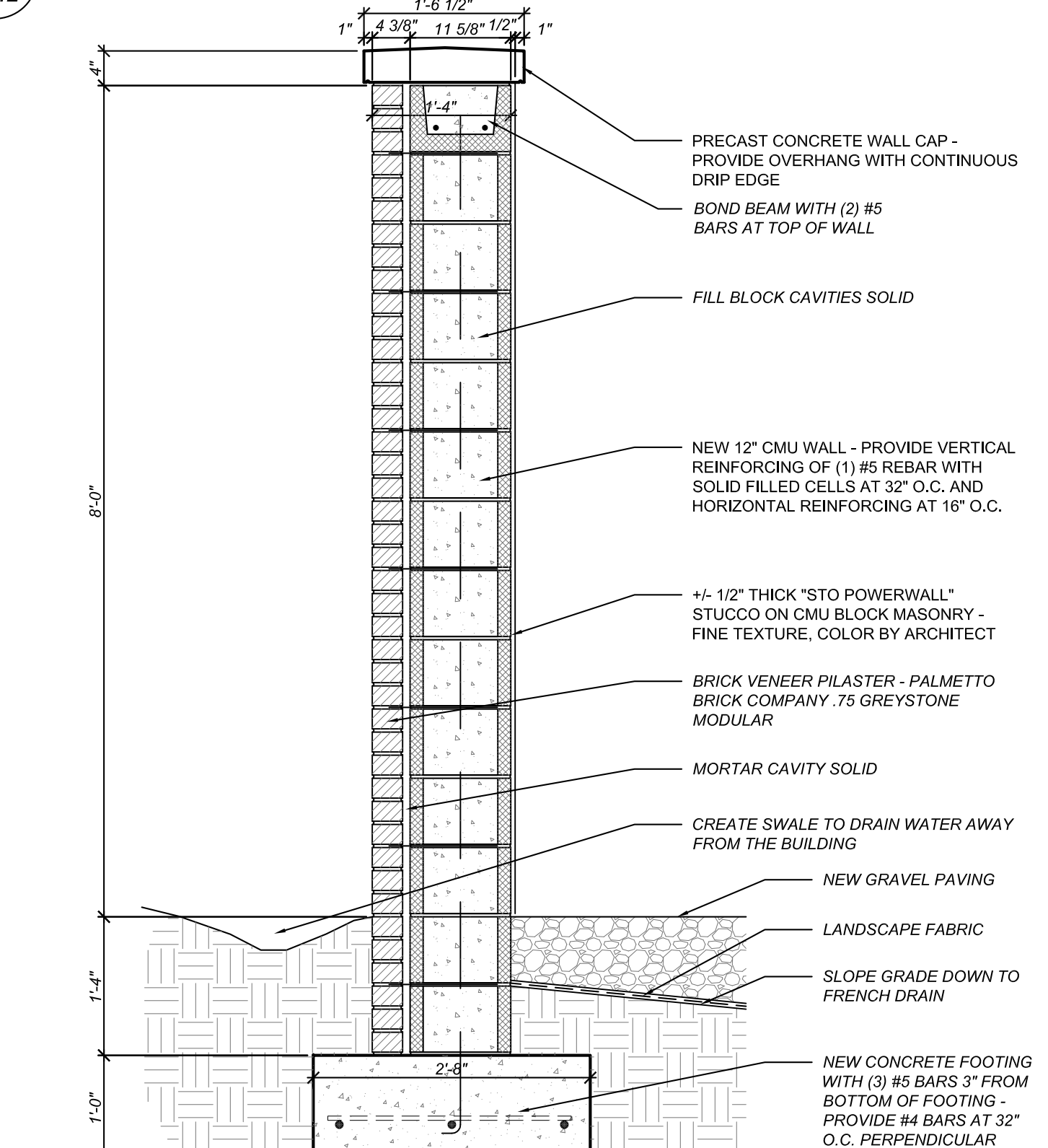

7 WALL SECTION AT SCREEN WALL
SCALE: 3/4" = 1'-0"

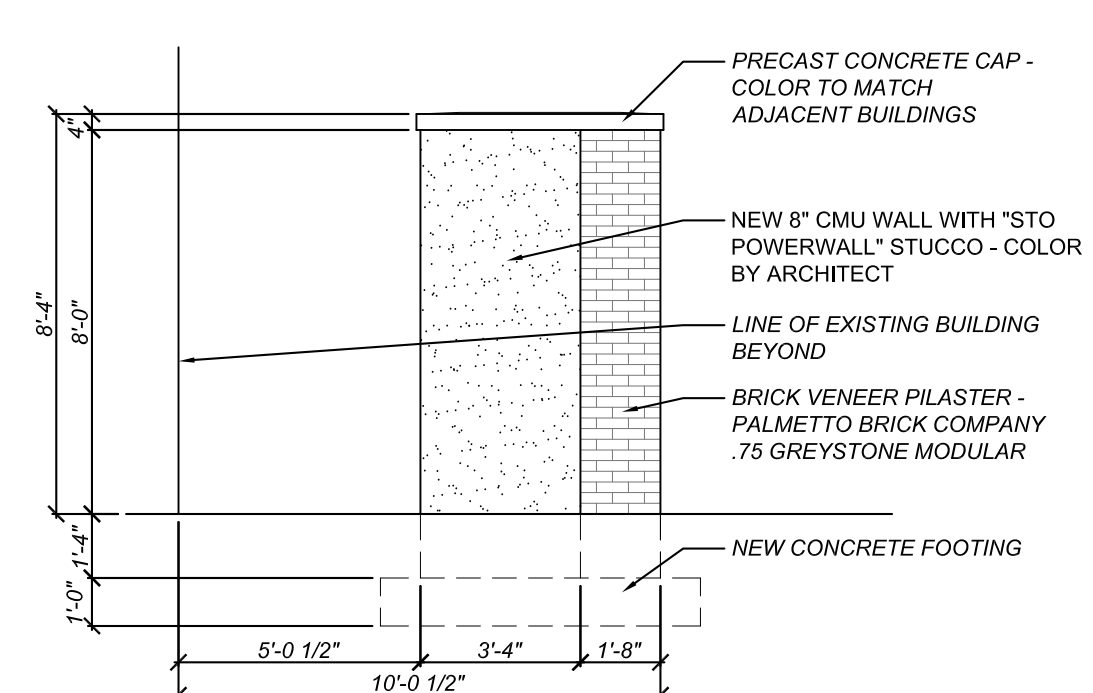

3 ELEVATION AT NEW SCREEN WALL
SCALE: 1/4" = 1'-0"

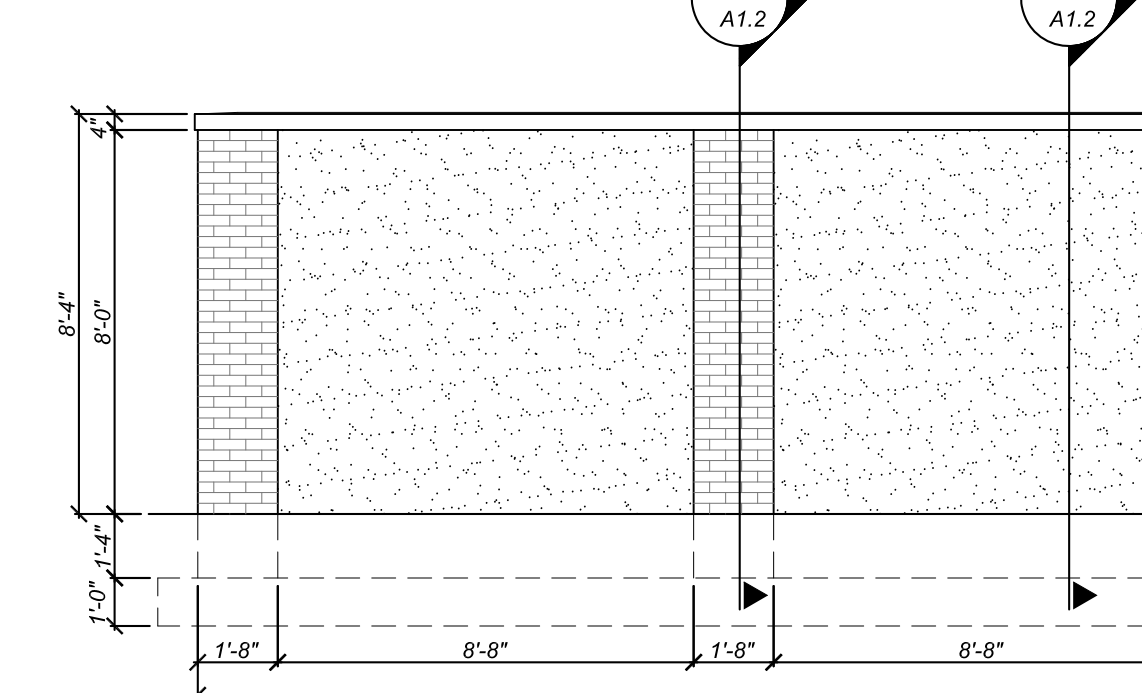

4 ELEVATION AT NEW SCREEN WALL
SCALE: 1/4" = 1'-0"

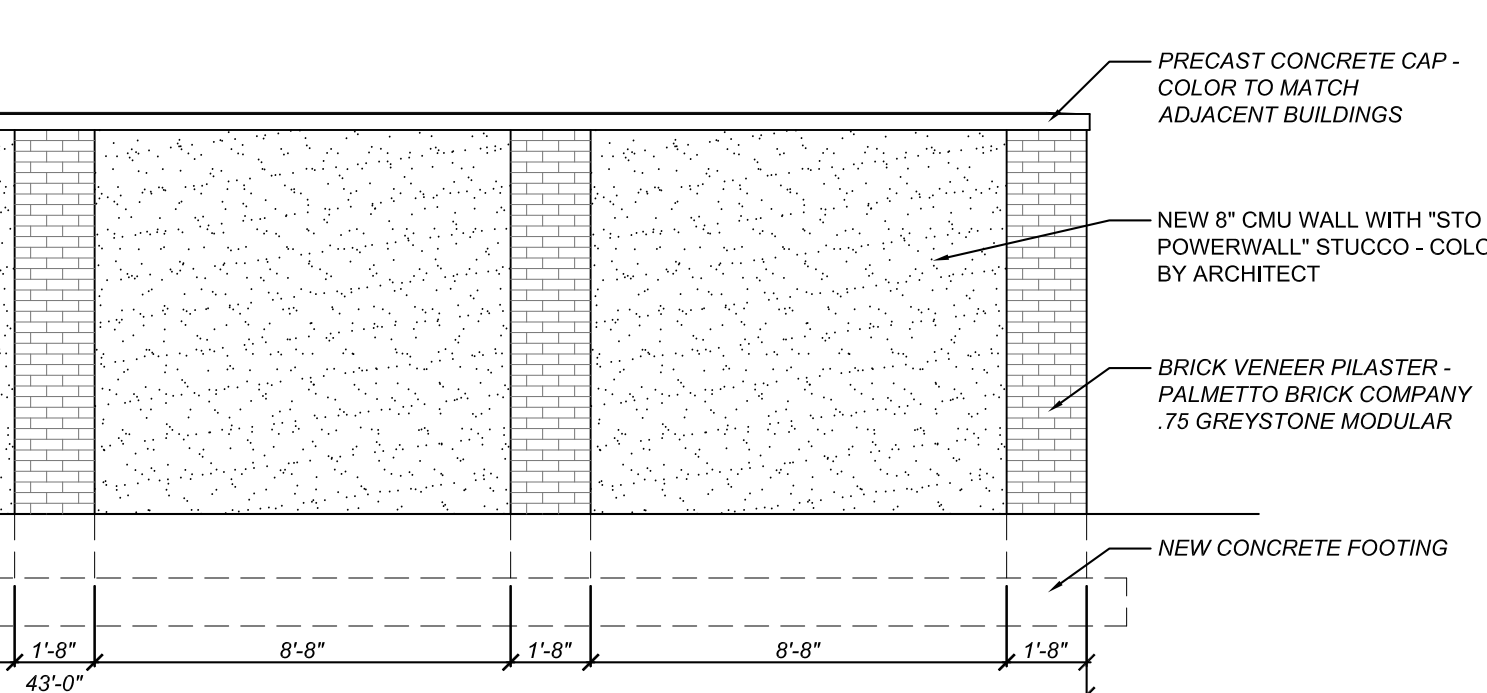

5 ELEVATION AT NEW SCREEN WALL
SCALE: 1/4" = 1'-0"

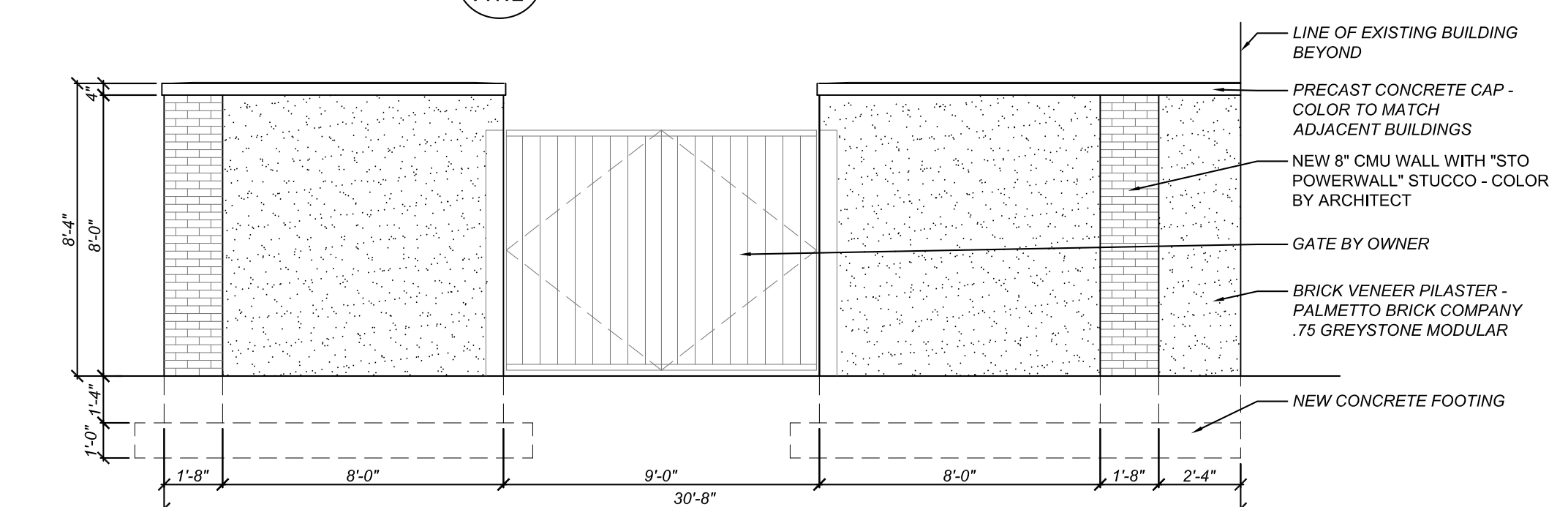

5 ELEVATION AT NEW SCREEN WALL
SCALE: 1/4" = 1'-0"

Partner In Charge
MWW
Project Architect
MWW
Drawn By
MWW
Date Drawn
03/12/2012

Revisions
No. Date
No. Date
No. Date
No. Date
No. Date
No. Date
No. Date
Issue Date

JHS Architecture - Integrated Design

UNIVERSITY OF SOUTH CAROLINA
COLUMBIA, SC
ROOST "E" ADDITION
Project
Sheet Title
ENLARGED PLANS, ELEVATIONS AND DETAILS

JHS
Architecture - Integrated Design
1812 LINCOLN STREET
THIRD FLOOR
COLUMBIA, SC 29201-2310
PHONE: 1.803.252.2400
FAX: 1.803.252.1630

JHS PROJECT NO. 922X10
Project Number
H27-N259
Sheet
A 1.2

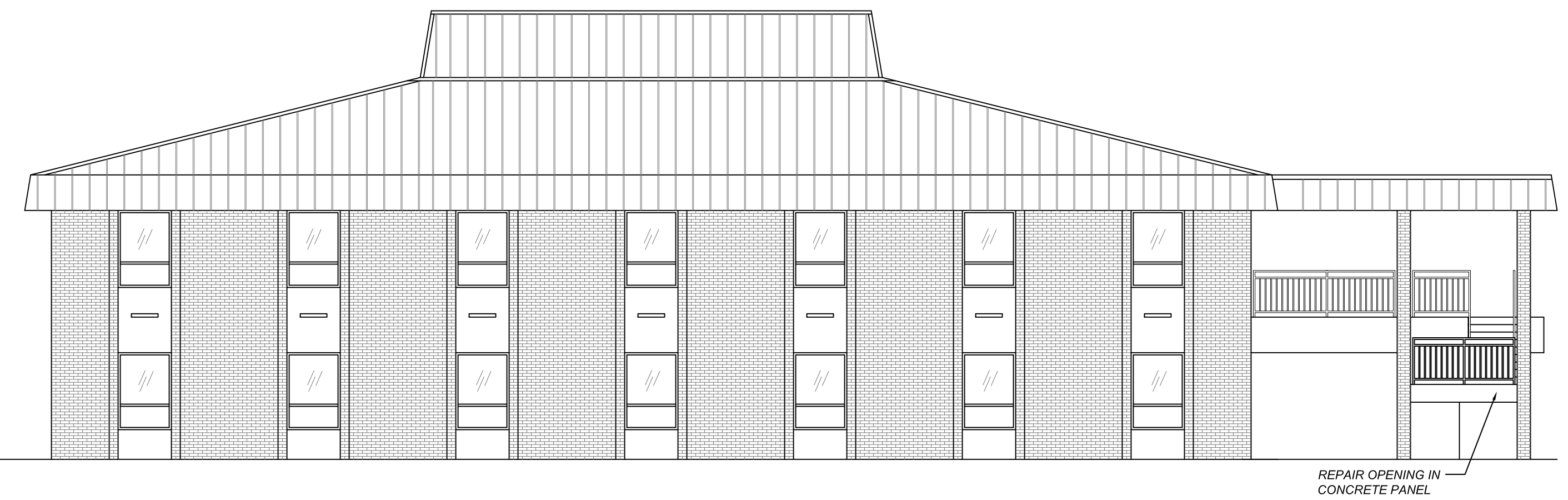
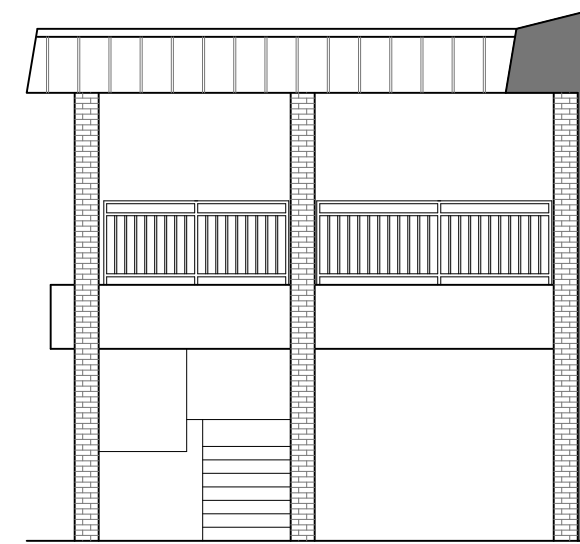
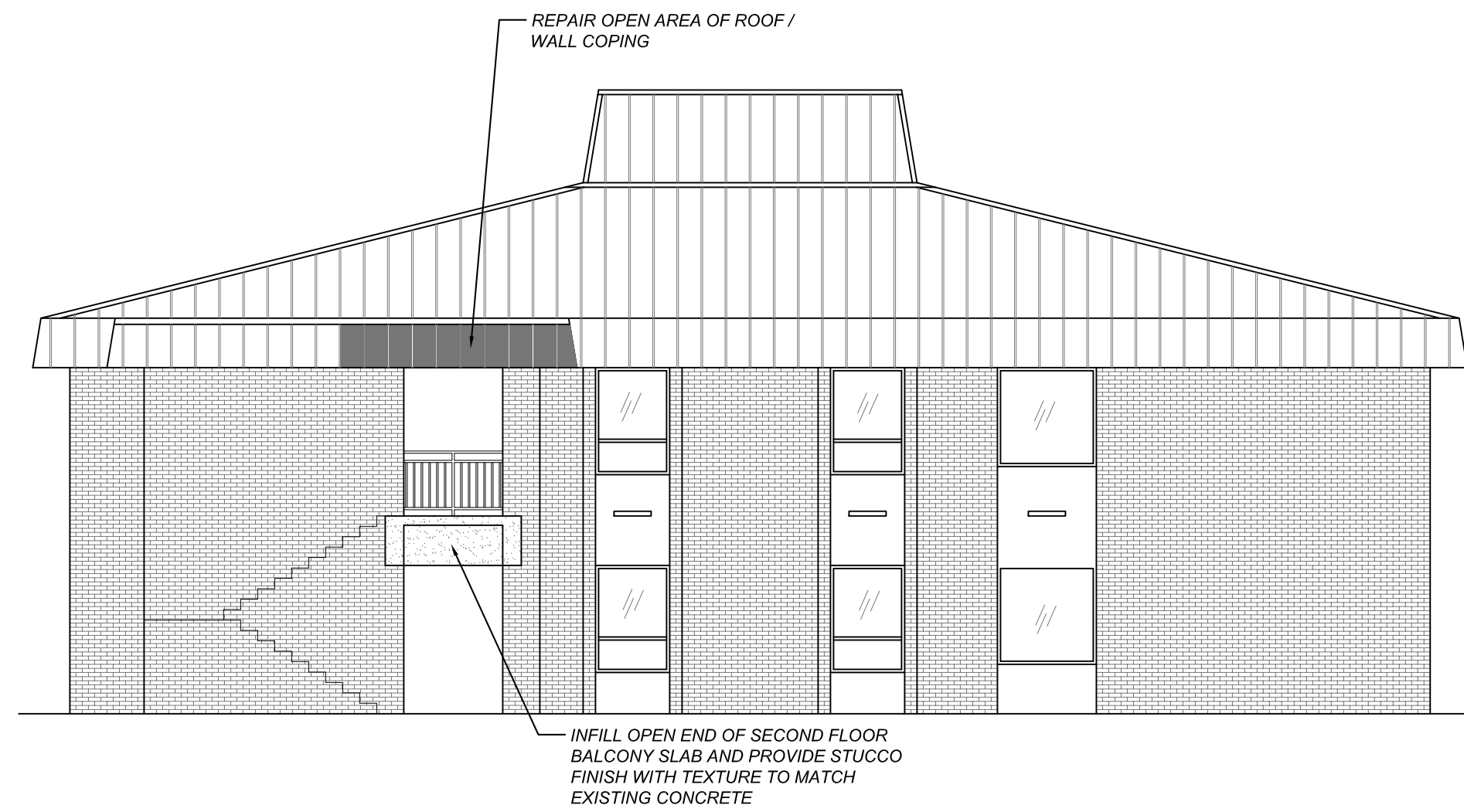

1 EXISTING NORTH EXTERIOR ELEVATION
A2.1 SCALE: 1/8" = 1'-0"

2 EXISTING WEST EXTERIOR ELEVATION
A2.1 SCALE: 1/8" = 1'-0"

3 EXISTING EAST EXTERIOR ELEVATION
A2.1 SCALE: 1/8" = 1'-0"

ALTERNATE #1:

- GENERAL CONTRACTOR SHALL PROVIDE ALTERNATE PRICING FOR CLEANING, PREPARING AND PAINTING THE EXTERIOR OF THE ENTIRE BUILDING MASONRY SURFACES INCLUDING ALL BRICK MASONRY AND STUCCO MATERIALS.
- THE ALTERNATE PRICE SHALL INCLUDE PRESSURE WASHING THE ENTIRE BUILDING, REMOVAL OF LOOSE DEBRIS, AND REPAIR TO ANY LOOSE OR DETERIORATED MORTAR.
- PRIME AND PAINT ALL MASONRY AND STUCCO MATERIALS WITH AN ELASTOMERIC EXTERIOR MASONRY PAINT WITH A COMPATIBLE MASONRY PRIMER BY SHERWIN WILLIAMS OR EQUAL.
- IF THE ALTERNATE PRICE IS ACCEPTED, THEN 4 COLORS WILL BE SELECTED BY THE ARCHITECT AND THE CONTRACTOR WILL PAINT EACH OF THE COLORS ON THE BUILDING FOR AN AREA OF 4'-0" X 4'-0".
- THE FINAL COLORS WILL THEN BE SELECTED BY THE ARCHITECT AND THE UNIVERSITY OF SOUTH CAROLINA. ONE COLOR WILL BE SELECTED FOR THE BRICK AND ONE WILL BE SELECTED FOR THE STUCCO AREAS. PLEASE NOTE THAT THE STUCCO PAINT FINISH WILL ALSO BE USED FOR THE NEW STUCCO PROVIDED ON THE ADDITION.

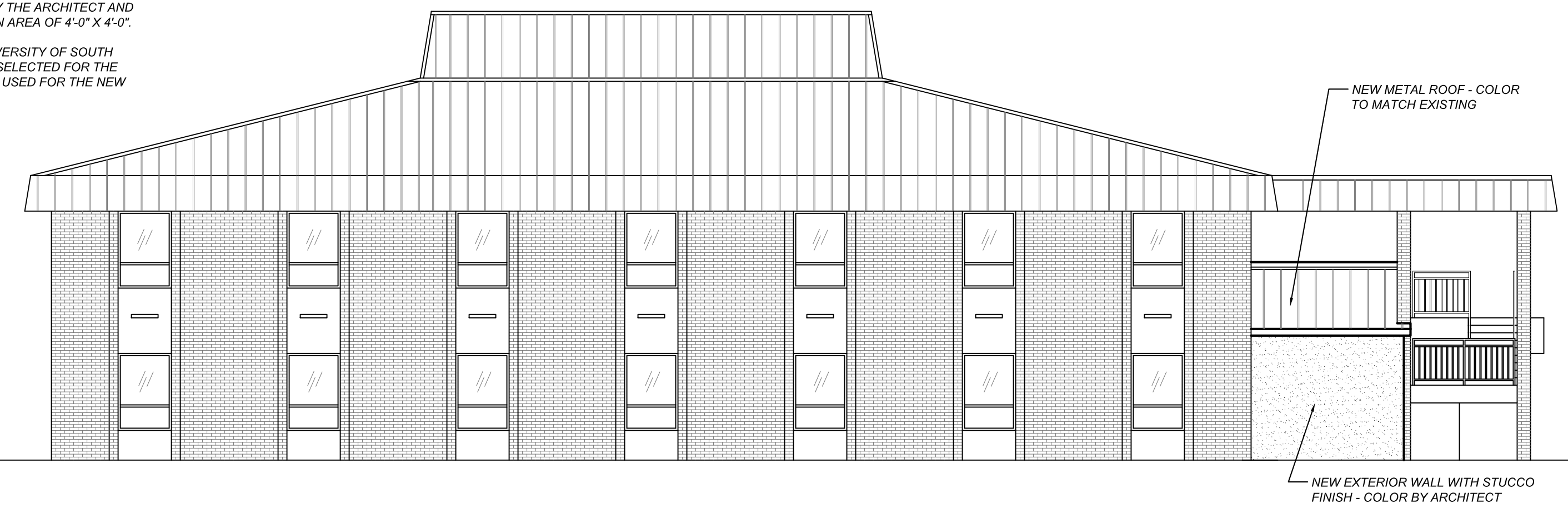
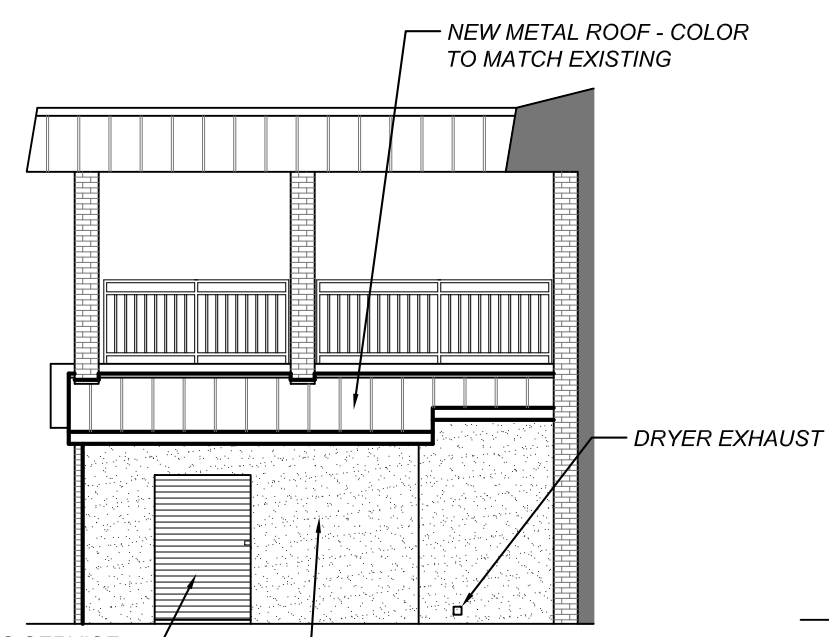
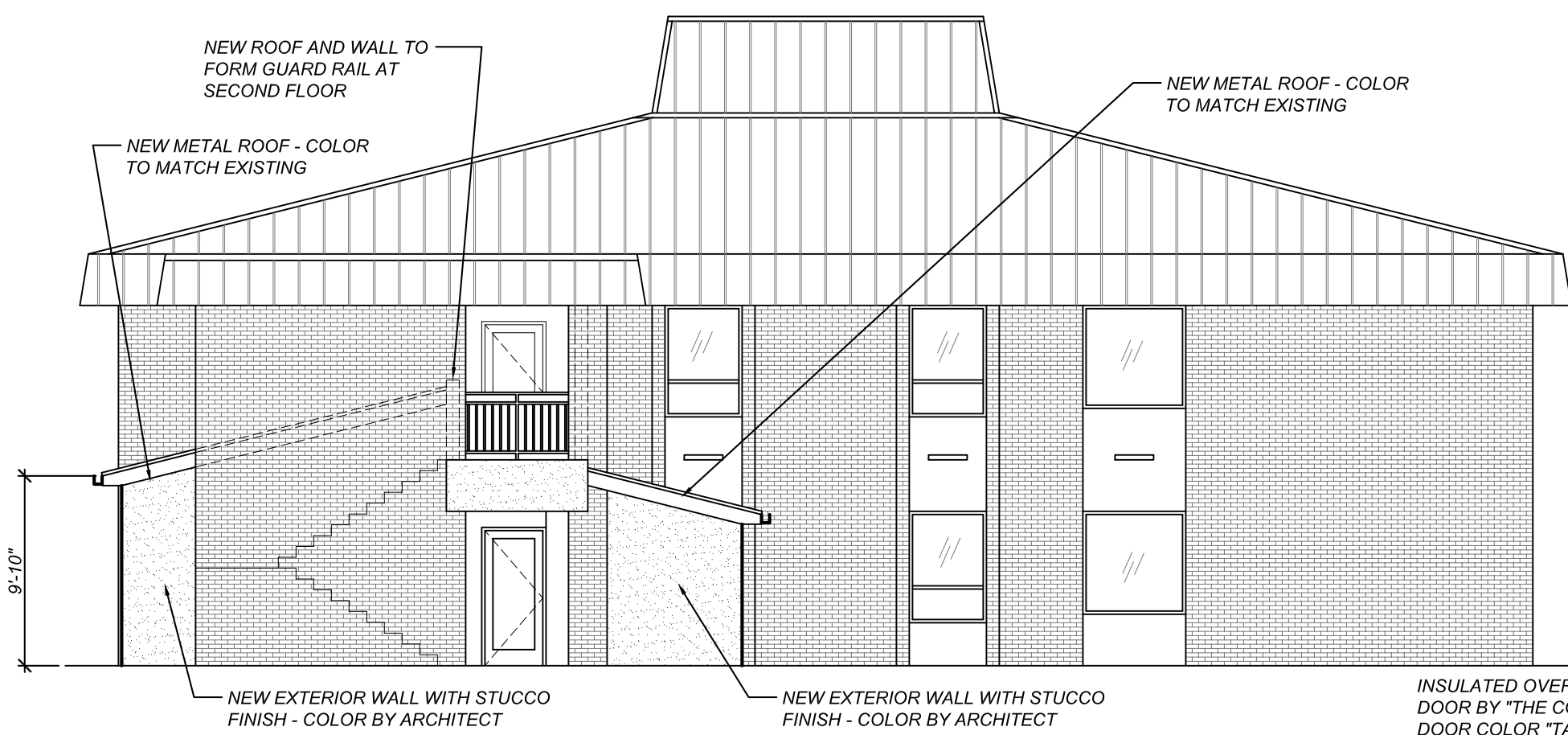

4 NEW NORTH EXTERIOR ELEVATION
A2.1 SCALE: 1/8" = 1'-0"

5 NEW WEST EXTERIOR ELEVATION
A2.1 SCALE: 1/8" = 1'-0"

6 NEW EAST EXTERIOR ELEVATION
A2.1 SCALE: 1/8" = 1'-0"

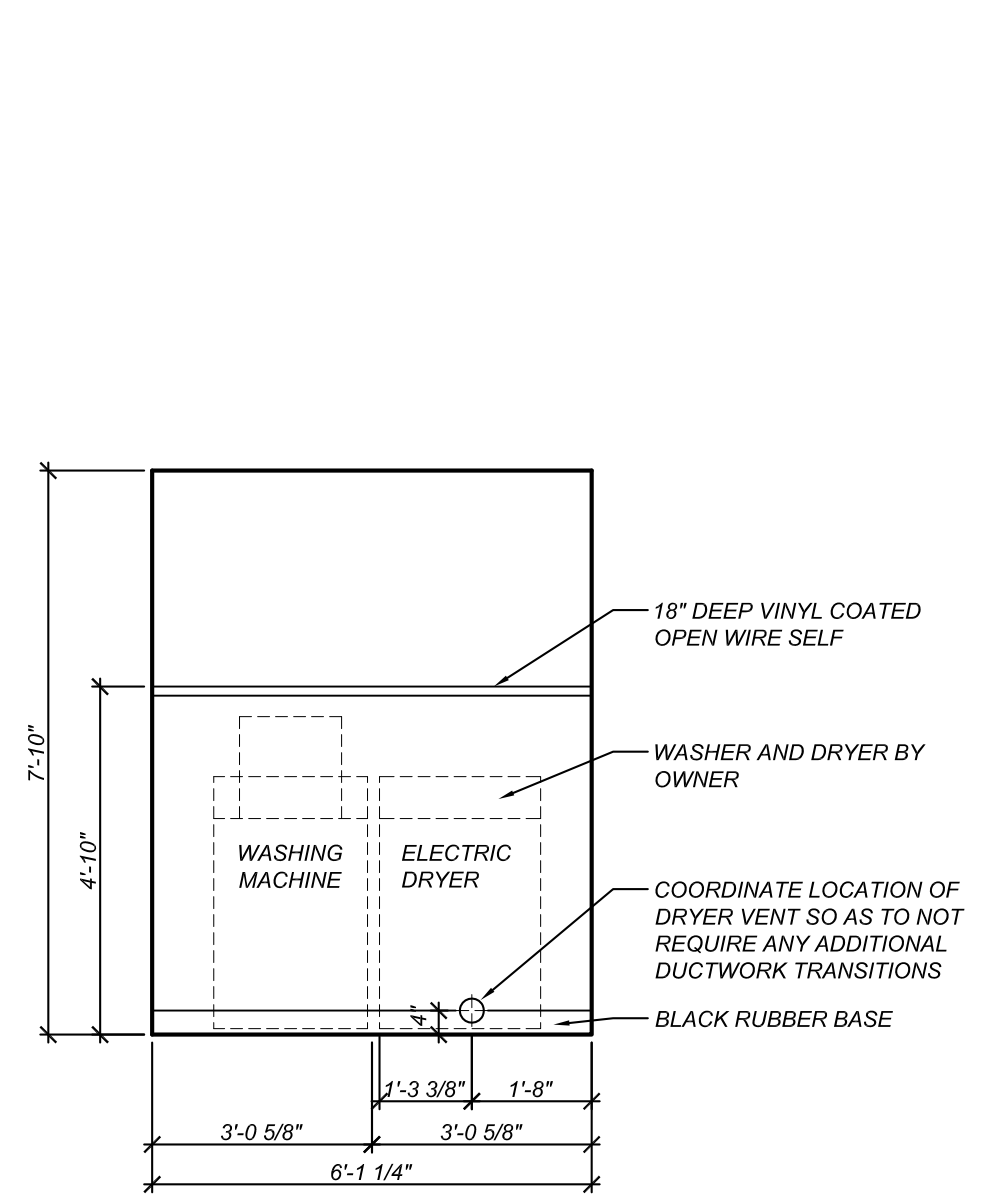
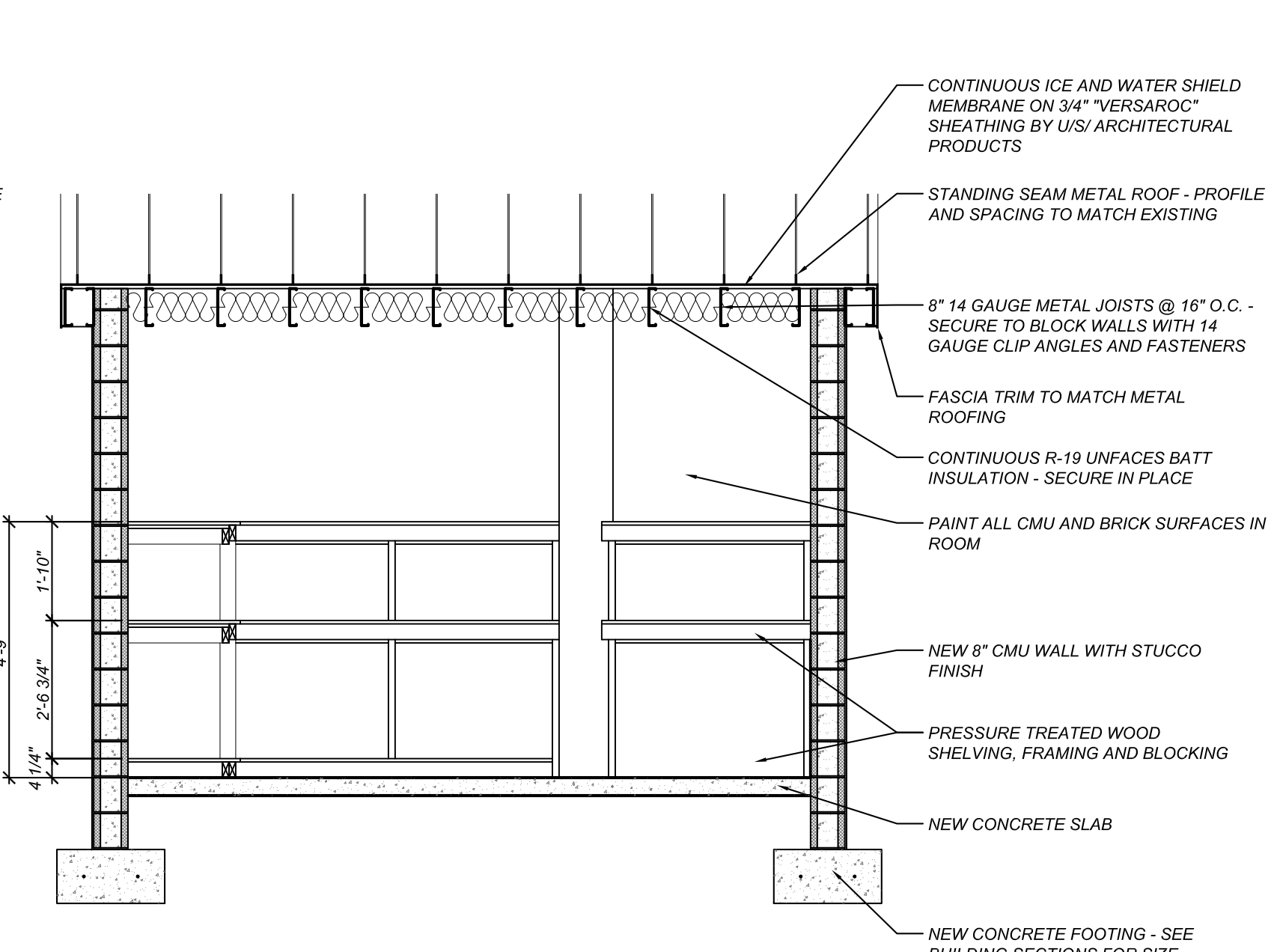
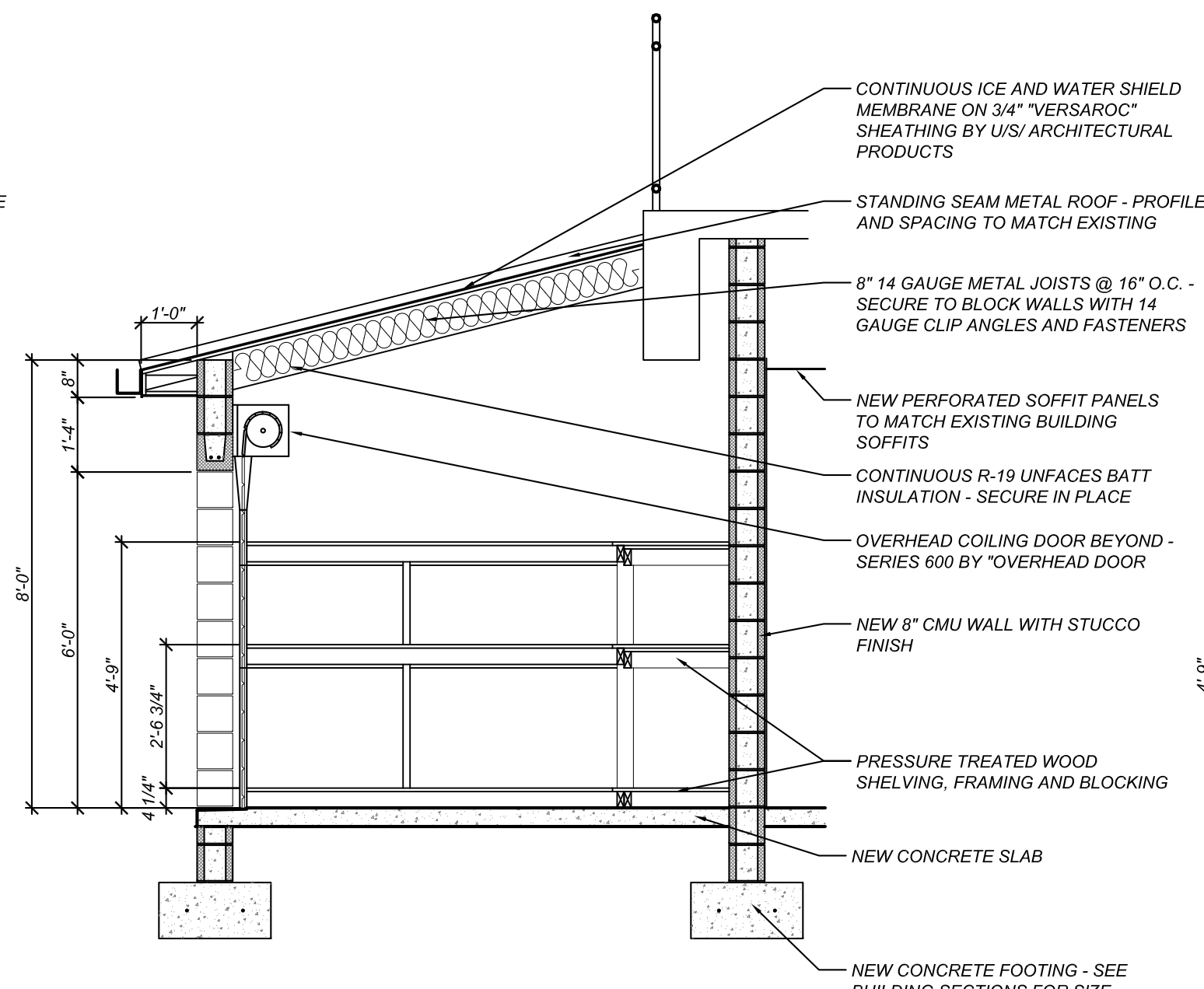
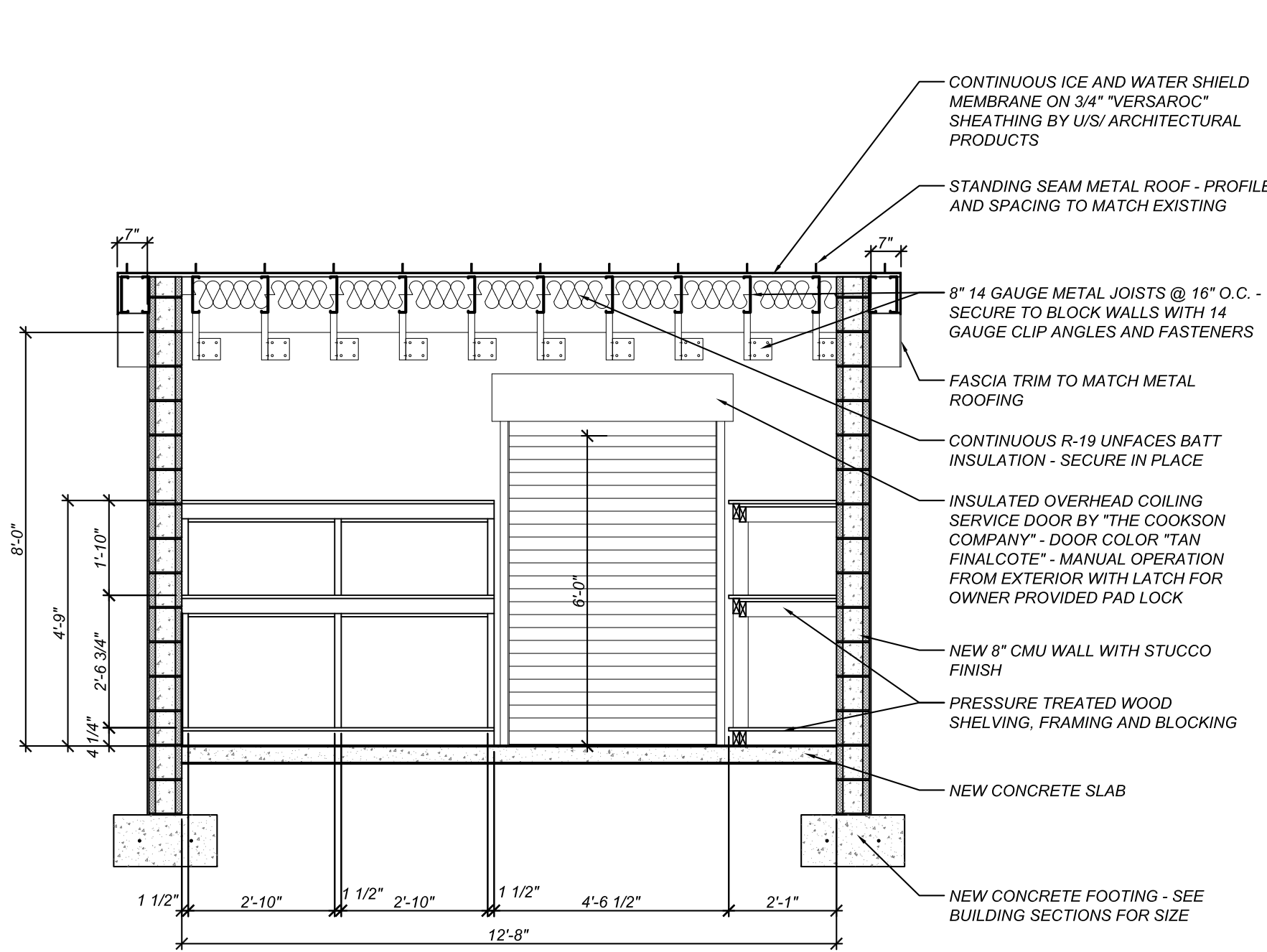

7 ELEVATION AT GATORADE STORAGE ROOM
A2.1 SCALE: 3/8" = 1'-0"

8 ELEVATION AT GATORADE STORAGE ROOM
A2.1 SCALE: 3/8" = 1'-0"

9 ELEVATION AT GATORADE STORAGE ROOM
A2.1 SCALE: 3/8" = 1'-0"

10 ELEVATION AT LAUNDRY ROOM
A2.1 SCALE: 3/8" = 1'-0"

Partner In Charge

MWW

Project Architect

MWW

Drawn By

MWW

Date Drawn

03/12/2012

Revisions

No. Date

No. Date

No. Date

No. Date

No. Date

No. Date

No. Date

No. Date

No. Date

No. Date

Issue Date

This drawing and the design shown is the property of JHS Architecture: Integrated Design, the reproduction, copying or other use of this drawing without their written consent is prohibited and any infringement will be subject to legal action © 2012.

JHS Architecture
Integrated Design

UNIVERSITY OF SOUTH CAROLINA
COLUMBIA, SC
ROOST "E" ADDITION

Project Number

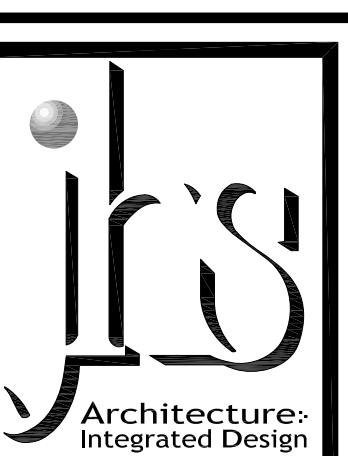

1812 LINCOLN STREET
THIRD FLOOR
COLUMBIA, SC 29201-2310
PHONE: 1.803.252.2400
FAX: 1.803.252.1630

JHS PROJECT NO. 822X10

Project Number

H27-N259

Sheet

A 2.1

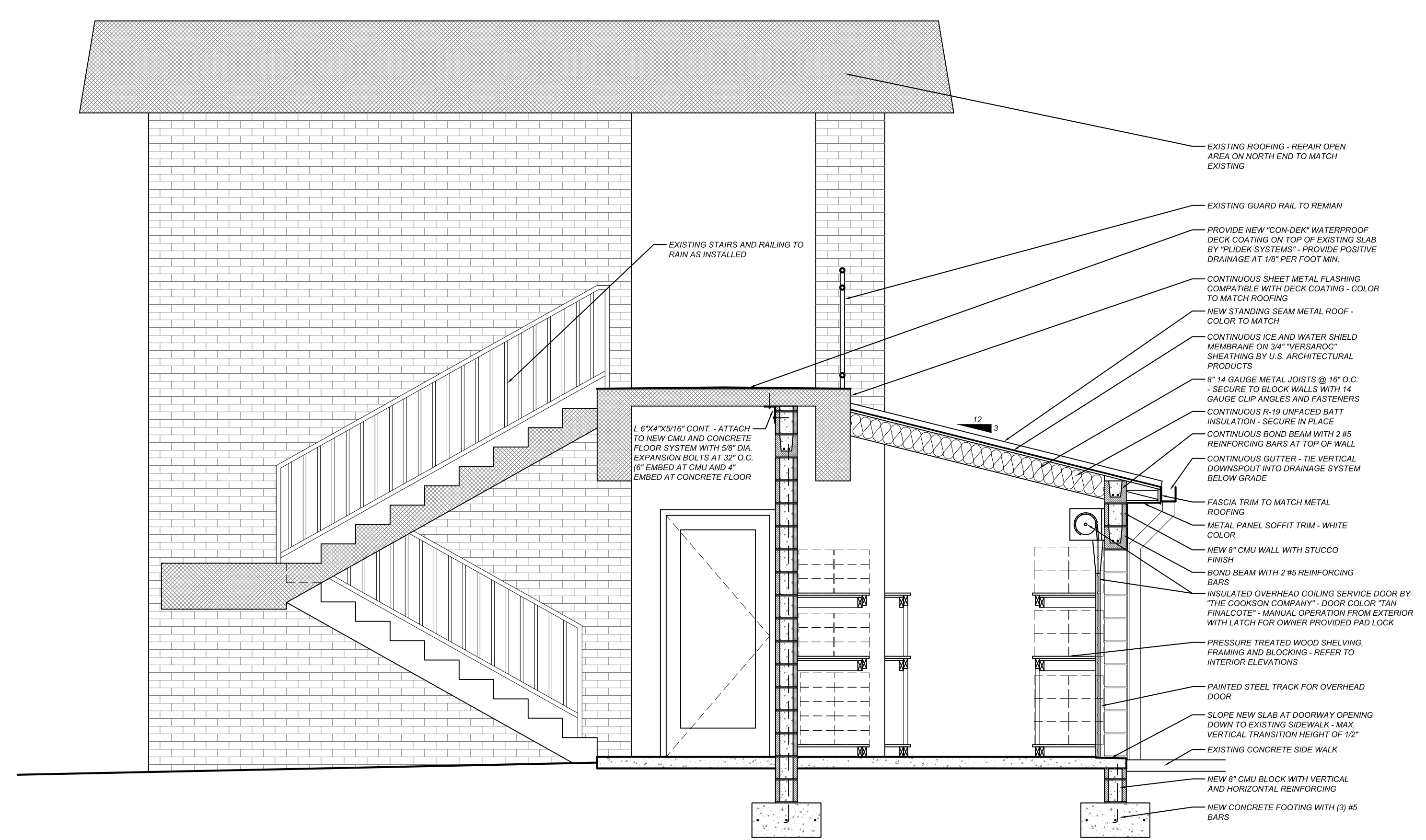

1 BUILDING SECTION
A3.1 SCALE: 3/8" = 1' - 0"

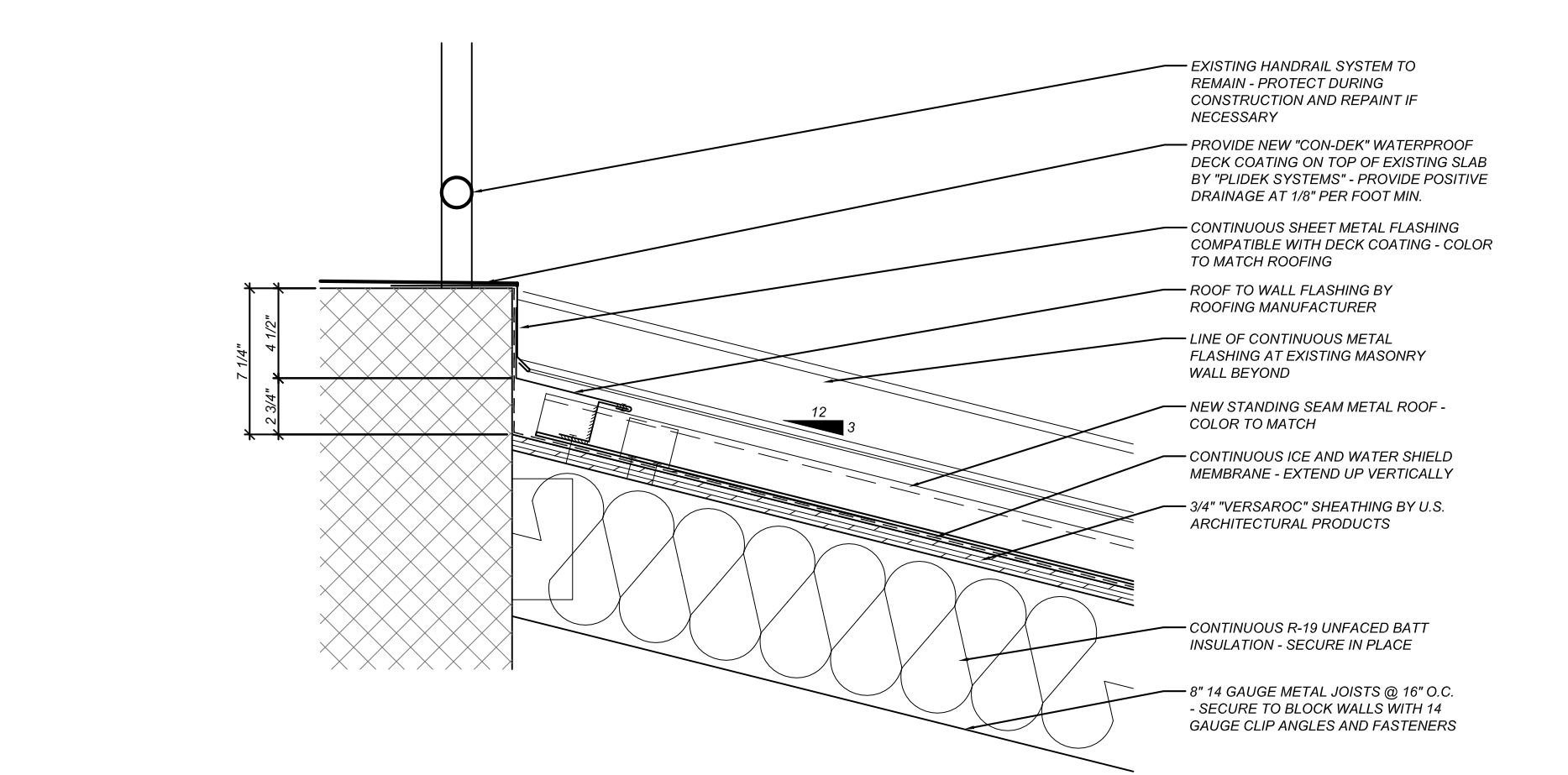

3 SECTION DETAIL
A3.1 SCALE: 1 1/2" = 1' - 0"

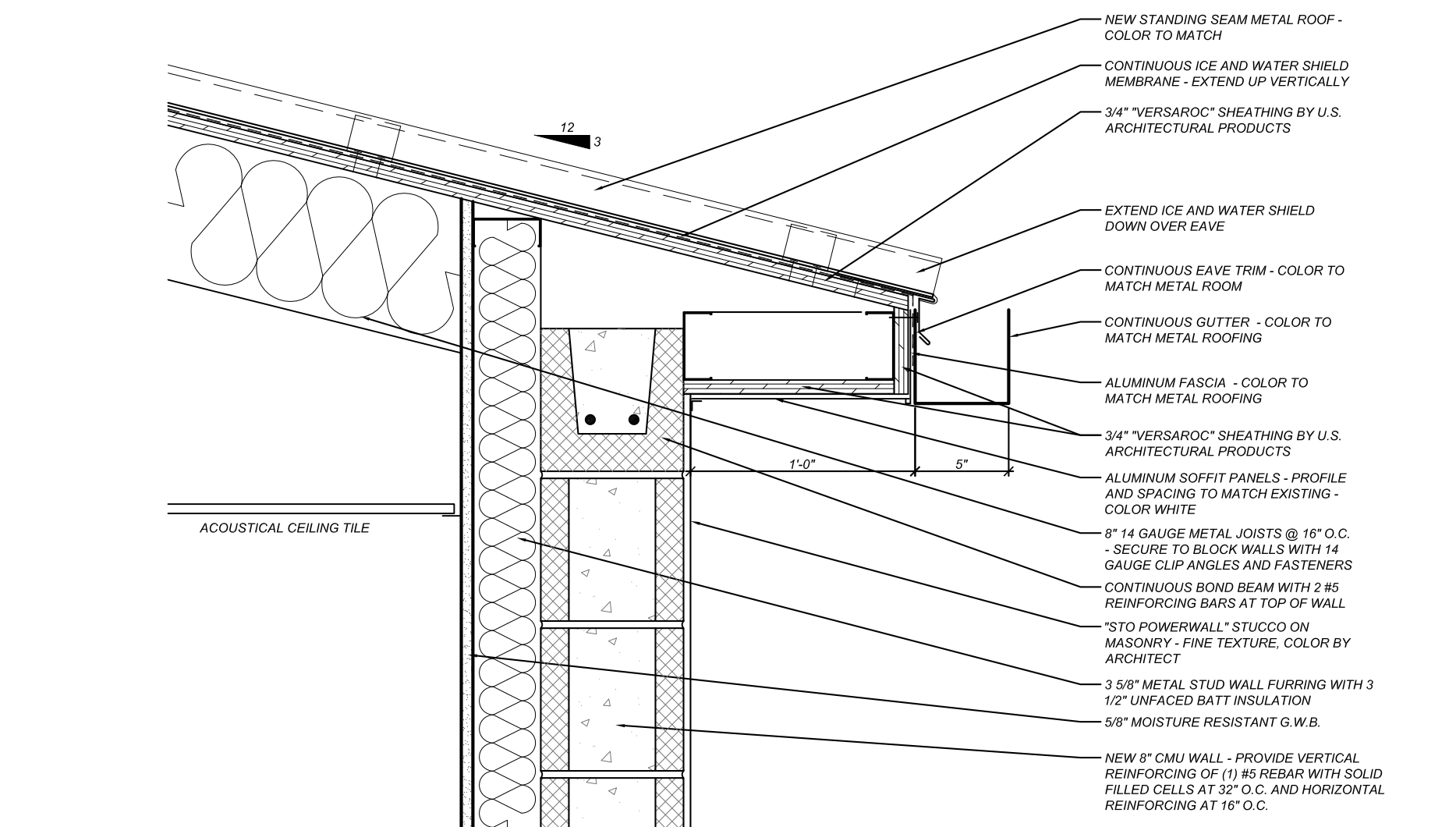

4 SECTION DETAIL
A3.1 SCALE: 1 1/2" = 1' - 0"

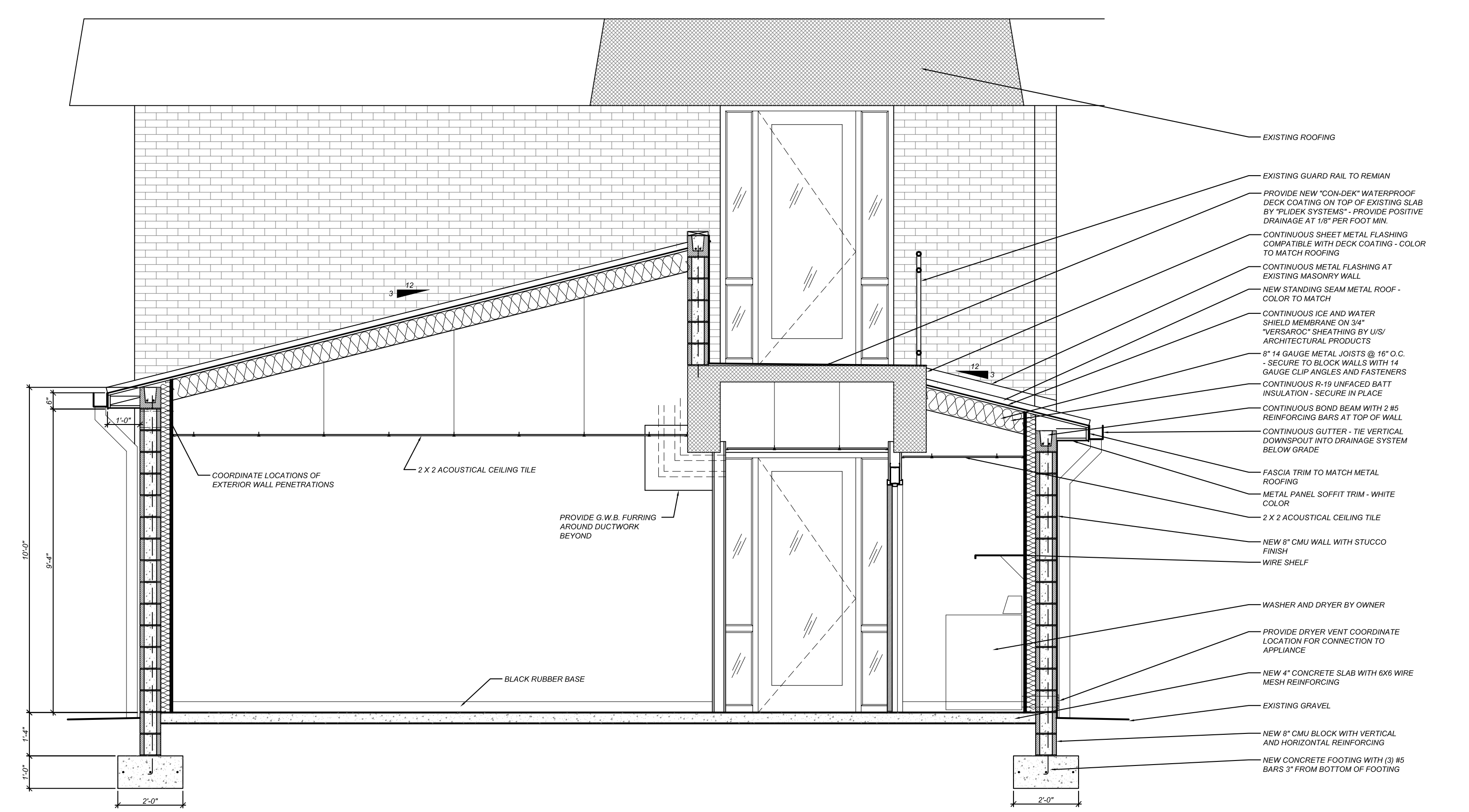

2 BUILDING SECTION
A3.1 SCALE: 3/8" = 1' - 0"

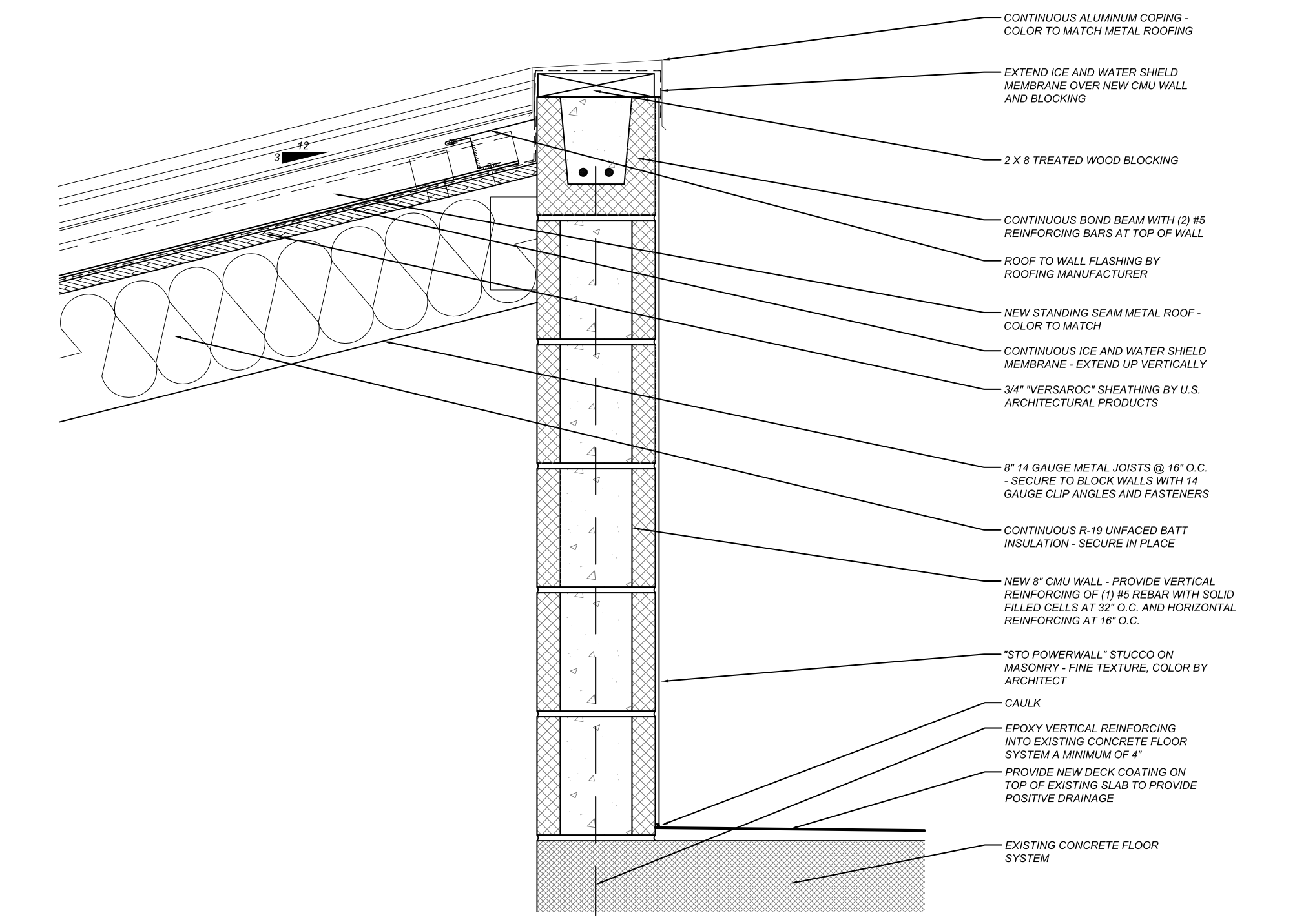

5 SECTION DETAIL
A3.1 SCALE: 1 1/2" = 1' - 0"

Partner In Charge	MWW
Project Architect	MWW
Drawn By	MWW
Date Drawn	03/07/2012
Revisions	
No. _____	Date _____
No. _____	Date _____
No. _____	Date _____
No. _____	Date _____
No. _____	Date _____
No. _____	Date _____
No. _____	Date _____
No. _____	Date _____
Issue Date	

This drawing and the design shown is the property of JHS Architecture. Integrated Design, the reproduction, copying or other use of this drawing without their written consent is prohibited and any infringement will be subject to legal action © 2012.

JHS Architecture · Integrated Design

UNIVERSITY OF SOUTH CAROLINA
COLUMBIA, SC
ROOST "E" ADDITION

BUILDING SECTIONS AND DETAILS

Project
Sheet Title



JHS PROJECT NO. 822X10

Project Number
H27-N259

Sheet
A 3.1

Partner In Charge
MWW
 Project Architect
MWW
 Drawn By
MWW
 Date Drawn
03/09/2012

Revisions

No. _____ Date _____
 No. _____ Date _____
 No. _____ Date _____
 No. _____ Date _____
 No. _____ Date _____
 No. _____ Date _____
 No. _____ Date _____
 No. _____ Date _____
 Issue Date _____

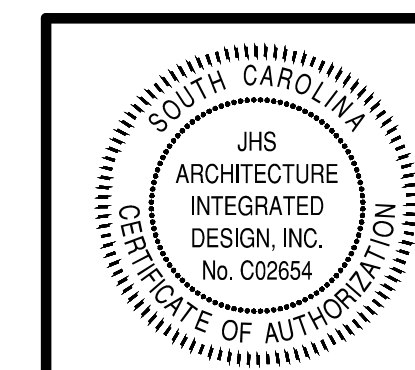

This drawing and the designs shown is the property of JHS Architecture : Integrated Design, the reproduction, copying or other use of this drawing without their written consent is prohibited and any infringement will be subject to legal action © 2011.

**JHS Architecture :
 Integrated Design**

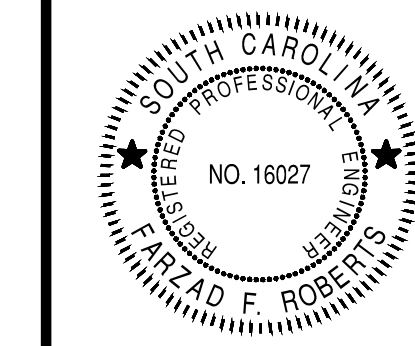

UNIVERSITY OF SOUTH CAROLINA
 COLUMBIA, SC
 ROOST "E" ADDITION
 PLUMBING PLANS



Project Number
H27-N259
 Sheet
P 1.0

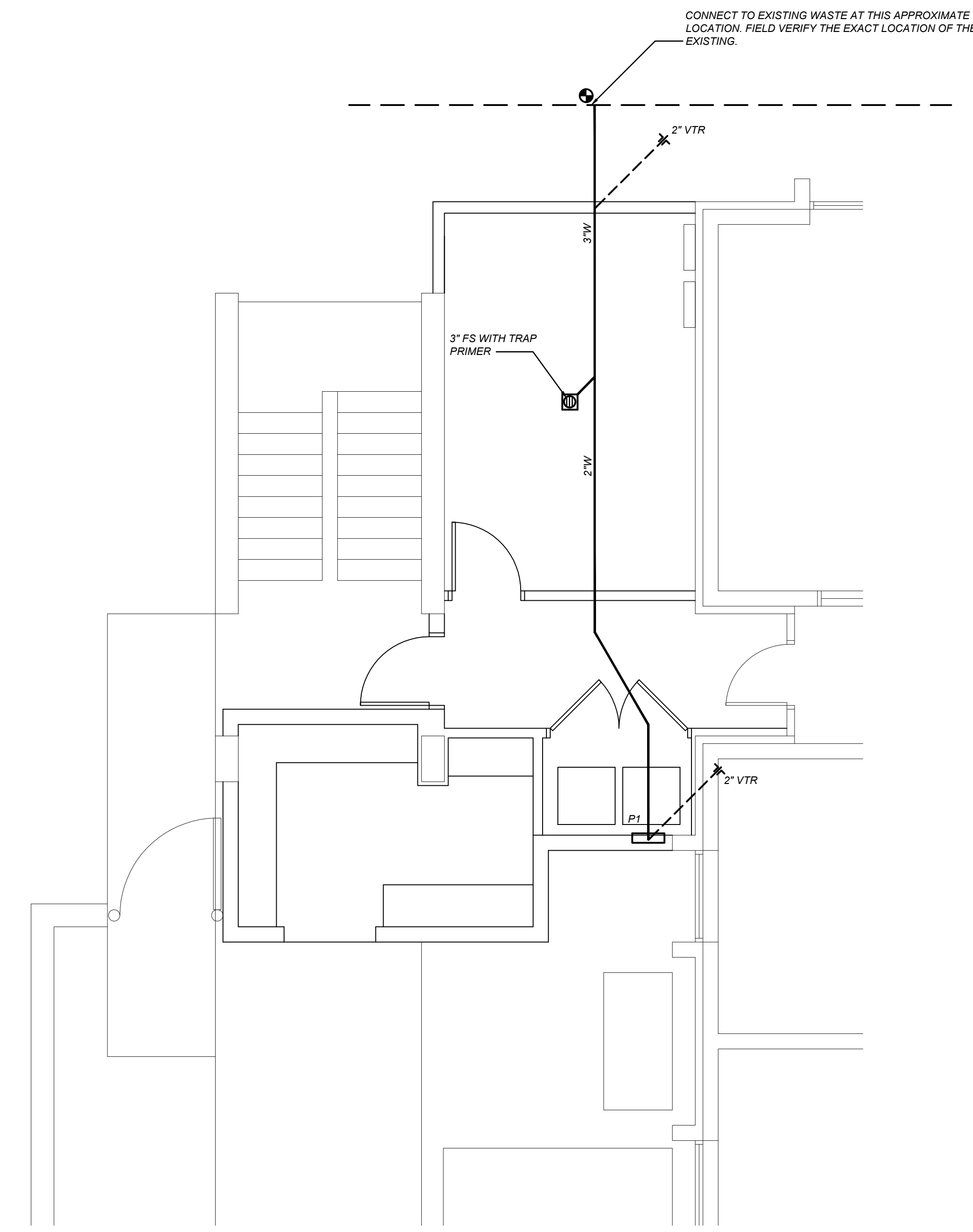

1
 P1.0
PLUMBING WASTE AND VENT PLAN
 SCALE: 1/4" = 1'-0"

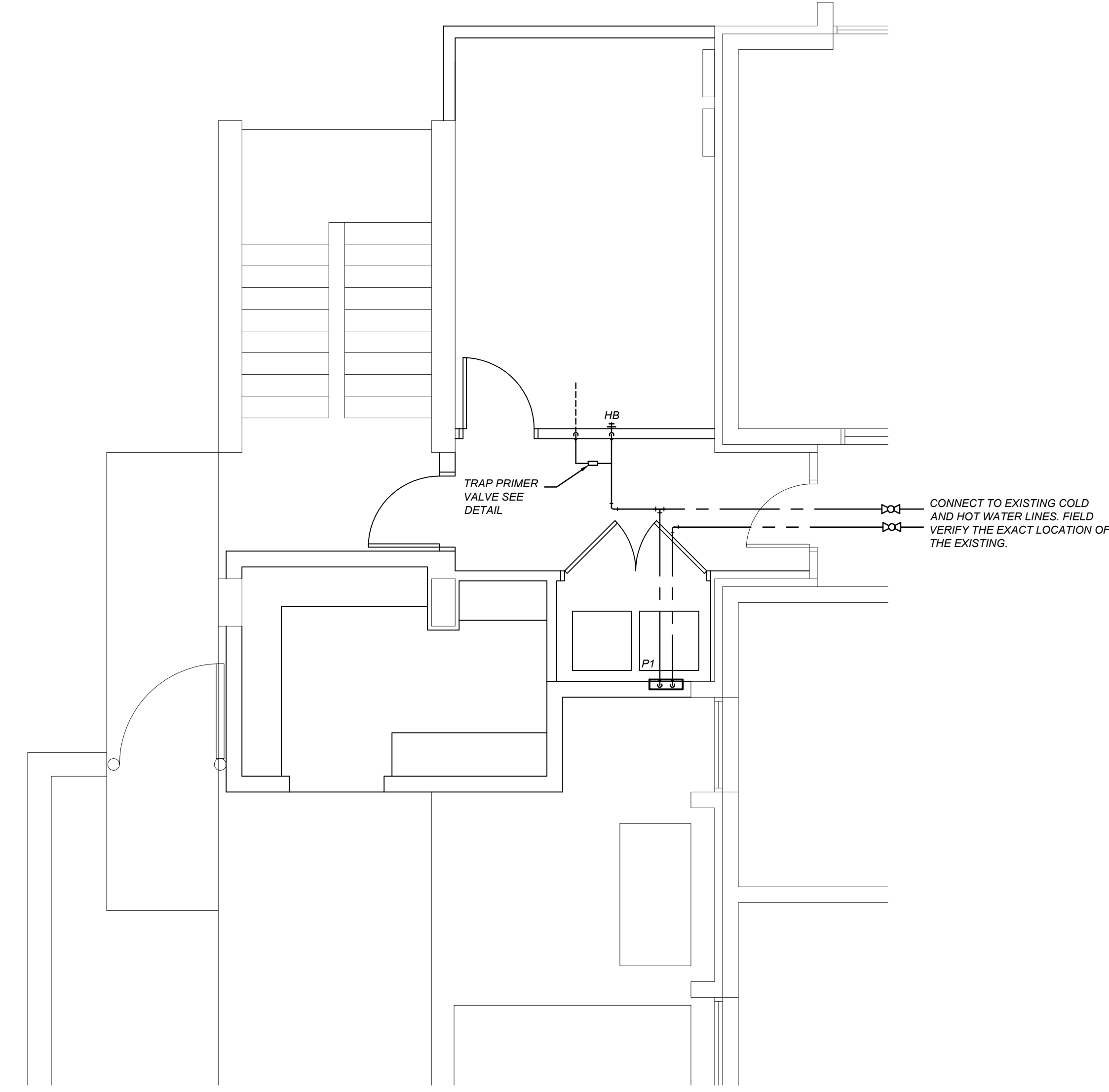

2
 P1.0
PLUMBING SUPPLY PLAN
 SCALE: 1/4" = 1'-0"

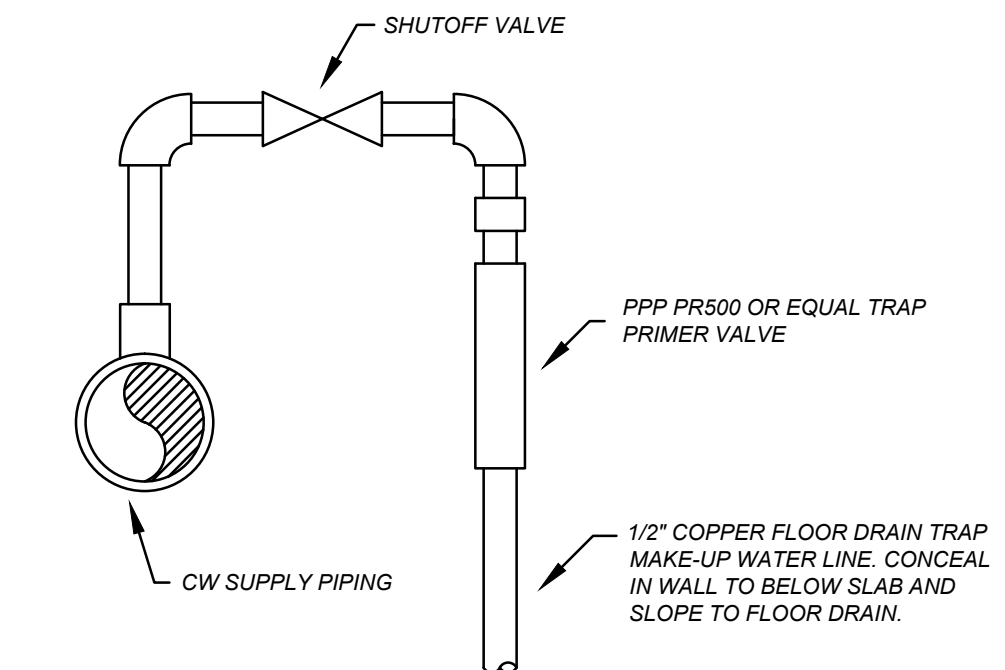

3
 P1.0
TRAP PRIMER DETAIL
 NTS

PLUMBING FIXTURE SCHEDULE

SYMBOL	DESCRIPTION	MANUFACTURER	MODEL NO.	CW	HW	WASTE	REMARKS
P1	WASHING MACHINE BOX LOCATE TOP OF DRAIN LINE AT 31" A.F.F.	GUY GRAY	BB-200	1/2"	1/2"	1 1/2"	
FS	HALF GRATE FLUSH FLOOR SINK. ZURN Z1902-P-2 OR EQUAL. 3" SINK WITH INTEGRAL DOME STRAINER AND GRATE. PROVIDE DRAIN WITH DEEP SEAL P-TRAP.	ZURN	Z1902-P-2	-	-	3"	WITH TRAP PRIMER SEE DETAIL

PLUMBING LEGEND

SYMBOL	ABBREV.	SERVICE
—————	W	SANITARY DRAIN PIPING SOIL OR WASTE
- - - - -	V	SANITARY VENT PIPING
— · — · —	CW	DOMESTIC COLD WATER SUPPLY PIPING
— · · — · · —	HW	DOMESTIC HOT WATER SUPPLY PIPING
— · · · — · · · —	HWR	DOMESTIC HOT WATER CIRCULATING PIPING
— ⊕ —	GV	GATE VALVE
— + —	HB	HOSE BIBB
⊕	FD	FLOOR DRAIN

- PLUMBING NOTES:**
- DO NOT SCALE DRAWINGS. SEE ARCHITECTURAL DRAWINGS FOR EXACT DIMENSIONS, FIXTURE LOCATIONS, ETC.
 - ALL WASTE AND VENT PIPES ARE 2" UNLESS NOTED OTHERWISE.
 - DIMENSIONS ARE IN INCHES UNLESS NOTED OTHERWISE.
 - LOCATE ALL WATER PIPING ABOVE CEILING UNLESS NOTED OTHERWISE.
 - LOCATE HOSE BIBBS AND WALL HYDRANTS 2'-0" ABOVE FINISHED FLOOR OR GRADE RESPECTIVELY.
 - PROVIDE ACCESS FOR ALL EQUIPMENT REQUIRING CLEANING OR ADJUSTMENTS.
 - COORDINATE CLOSELY WITH ALL WORK PERFORMED UNDER OTHER DIVISIONS OF THE SPECIFICATIONS TO AVOID INTERFERENCE OR CONFLICT.
 - ALL HOSE BIBBS, VALVES WITH THREADED HOSE CONNECTIONS, AND WALL HYDRANTS SHALL BE EQUIPPED WITH A WATTS REGULATOR NO. 8 BACK SIPHONAGE BACKFLOW PREVENTER.
 - CORRECT SETTINGS ON ALL BALANCING FITTINGS SHALL BE PERMANENTLY MARKED.
 - VENTS MAY BE COLLECTED ABOVE CEILING AND EXTENDED THROUGH ROOF AS A SINGLE VENT.
 - INSTALL DIELECTRIC UNIONS AT CONNECTION OF DISSIMILAR METALS.
 - EXPOSED WASTE AND WATER PIPING UNDER HANDICAPPED LAVATORIES TO HAVE WHITE INSULATION KIT AS MANUFACTURED BY TRUEBRO. HANDI-LAVA-GUARD OR APPROVED EQUALS.
 - PROVIDE SEISMIC RESTRAIN ON ALL PIPING AND EQUIPMENT (DESIGN CATEGORY D), WHERE REQUIRED BY CODE. CONTRACTOR SHALL PROVIDE CALCULATIONS AND DETAILS CERTIFIED BY A REGISTERED SEISMIC PROFESSIONAL ENGINEER.

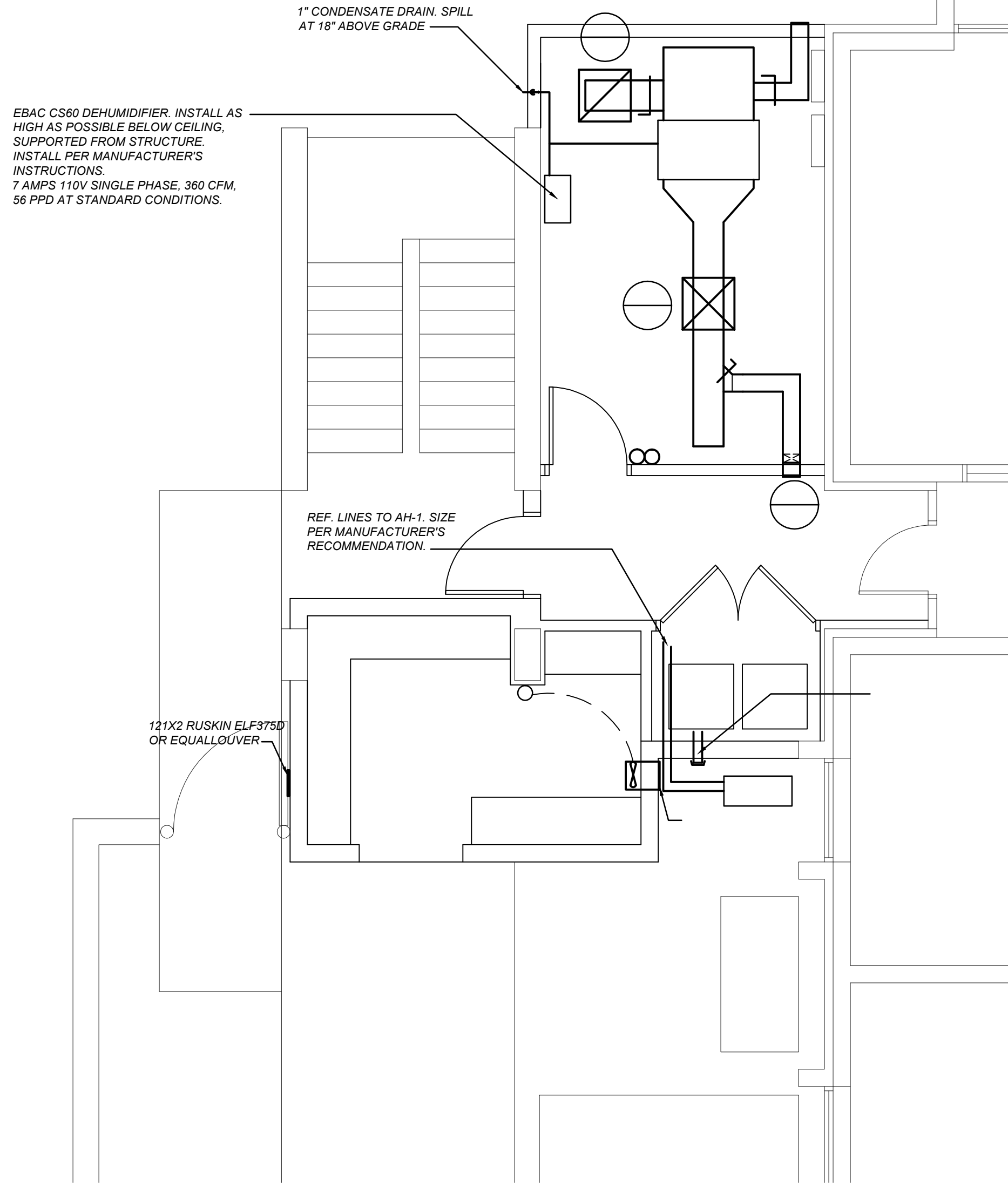

1 MECHANICAL FLOOR PLAN
SCALE: 1/4" = 1'-0"

DUCTLESS SPLIT SYSTEM SCHEDULE (DATA ROOM)

SYMBOL	CFM	INDOOR UNIT				COOLING CAPACITY				HEATING CAPACITY			OUTDOOR UNIT			MODEL	REMARKS
		MIN. O.A. (cfm)	ESP (in. w.c.)	WATTS	FLA	MCA	TOTAL MBH	EAT (0.94) (deg. F)	AMBIENT (deg. F)	TOTAL MBH	COP	AMBIENT (deg. F)	MCA	MOCP	V/PH		
AH-1 HP-1	385	10	0.3	96	0.74	2.0	18.0	80/67	95	13	2.06	17	13.0	20	208/1	DAIKIN FUSION AND PUZ-A18NH	1-5

- 1- EQUALS BY EMI, DAIKIN OR APPROVED EQUALS.
- 2- PROVIDE WITH INTEGRAL CONDENSATE PUMP
- 3- SIZE REFRIGERANT LINES PER MANUFACTURER'S RECOMMENDATION

- 4- DC INVERTER DRIVEN TWIN ROTARY COMPRESSOR.
- 5- PROVIDE COMPLETE WITH FACTORY CONTROLS.

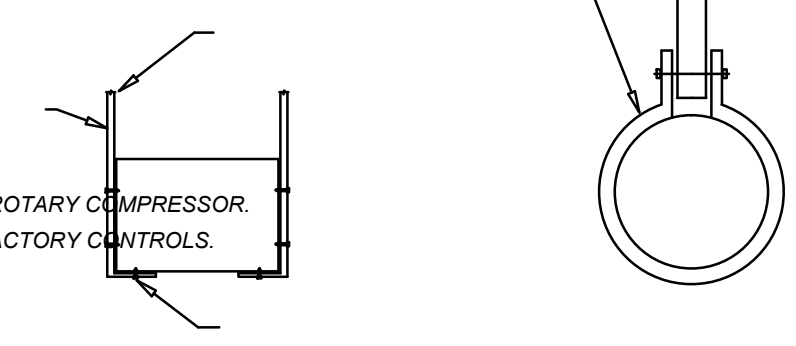

AIR DISTRIBUTION SCHEDULE

SYMBOL	TYPE	CFM	NECK SIZE	PANEL SIZE	DAMPER	FINISH	MODEL	REMARKS
A	SIDE WALL	0-100	8X4	10X6	OBD	OFF WHITE	PRICE 620D	1,2,3
B	SQUARE PLAQUE	281-400	12\"/>					
1	PERF. PANEL	385	12X12	24X24	NO	OFF WHITE	PRICE PDDR	1,2

- 1- EQUALS BY CARNES, TITUS, OR APPROVED EQUALS.
- 2- REFER TO ARCHITECTURAL PLANS FOR CEILING TYPES, EXACT LOCATION OF AIR DISTRIBUTION DEVICES, AND FRAMES REQUIRED.
- 3- 1\"/>

GENERAL NOTES

- CONTRACTOR TO COORDINATE ALL DUCTWORK WITH OTHER TRADES PRIOR TO FABRICATION.
- ALL DUCTS ARE WRAPPED. DO NOT USE DUCT LINER.
- ALL RUNOUTS TERMINATING IN AN AIR DISTRIBUTION DEVICE SHALL HAVE BALANCING DAMPERS.
- PROVIDE INSTRUMENT TEST HOLES IN EACH SUPPLY AND RETURN DUCT.
- ACTUAL DIFFUSER LOCATIONS TO BE PER ARCHITECTURAL REFLECTED CEILING PLANS.
- ALL DIMENSIONS INDICATED ON THE DRAWINGS ARE IN INCHES, UNLESS NOTED OTHERWISE.
- MECHANICAL CONTRACTOR SHALL BE RESPONSIBLE FOR VERIFYING AND COORDINATING ALL MECHANICAL EQUIPMENT ELECTRICAL REQUIREMENTS PRIOR TO RELEASING THE EQUIPMENT FROM THE MANUFACTURER.
- LOCATE ALL THERMOSTATS AND SWITCHES 4'-0\"/>

11- CONSTRUCT DUCTWORK AS JOB PROGRESSES AFTER COORDINATING WITH ALL OTHER TRADES AND CONTRACTORS.
 12- FLEXIBLE DUCT RUNS SHALL NOT EXCEED 6' IN LENGTH. USE RIGID ROUND DUCTS WHERE NECESSARY.

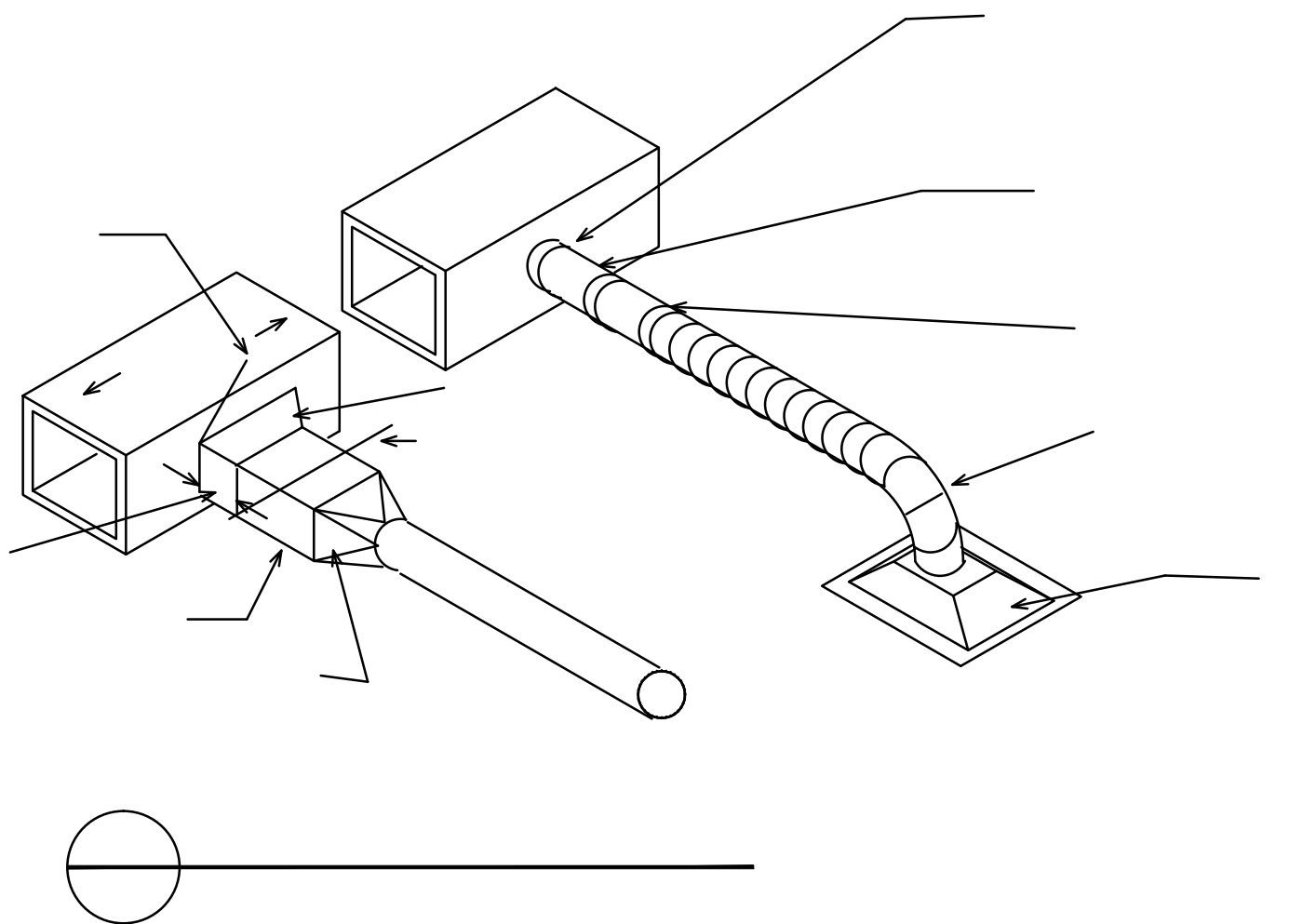
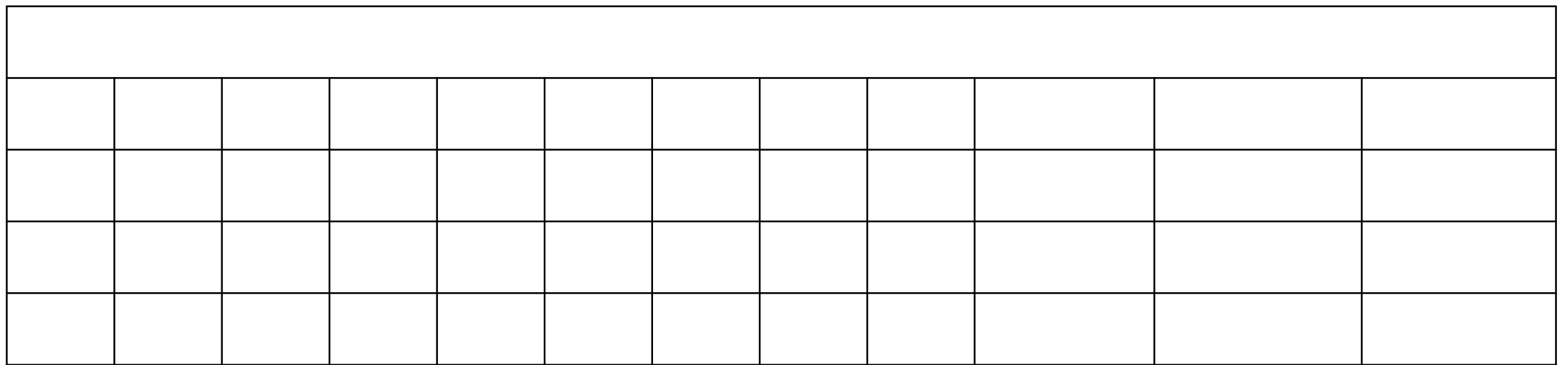
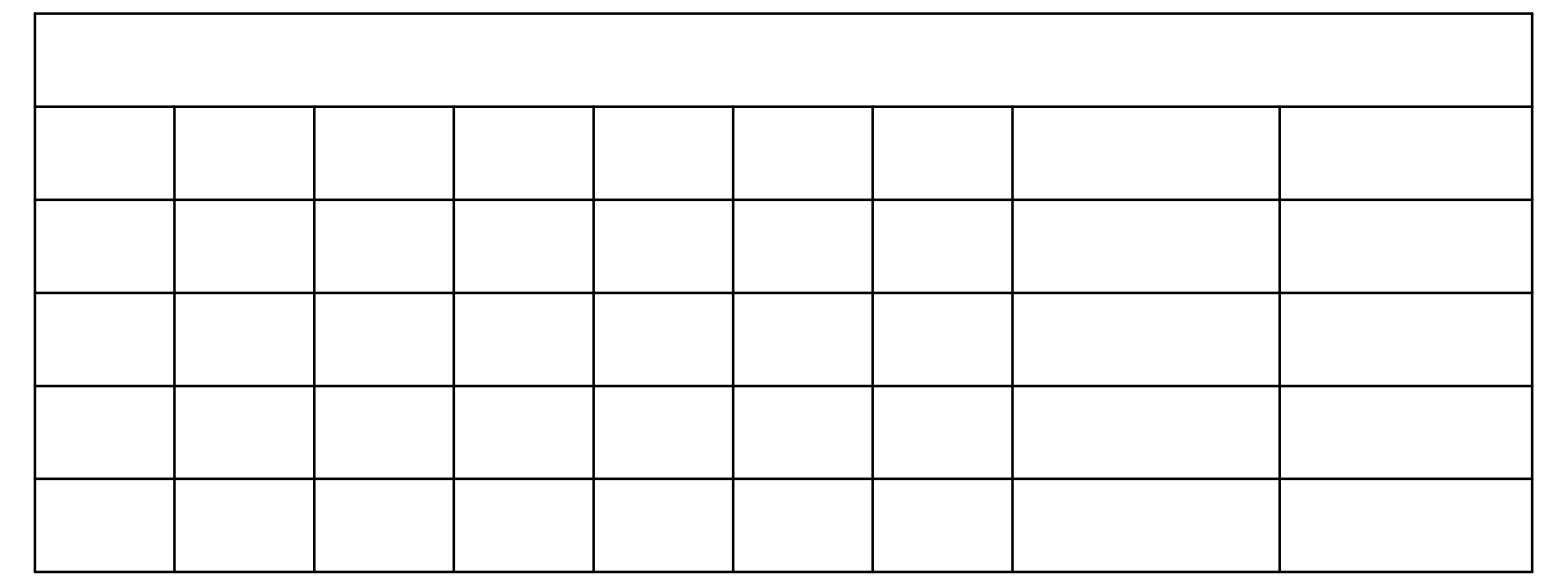
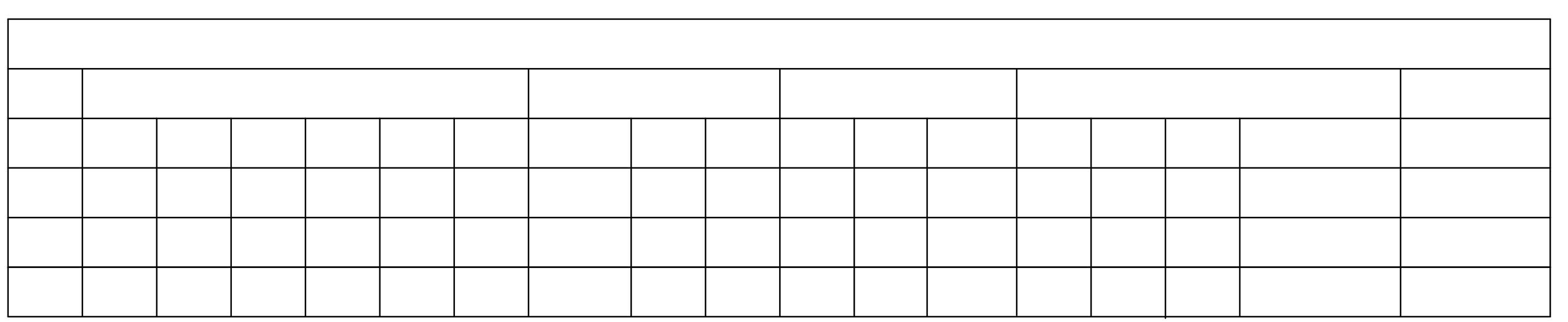

Revised	05/11/2024
Drawn	OYY
Checked	OYY
Designed	OYY
Project No.	2512-4234
Sheet No.	1

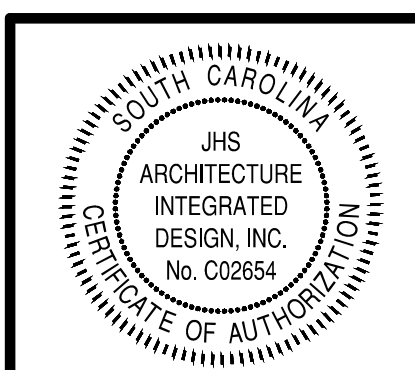

JHS Architecture
Integrated Design

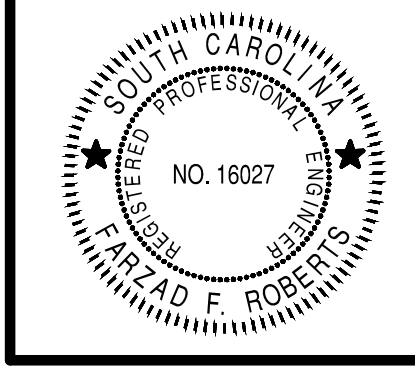

O C E J C P R E C N T N O O T R N C P

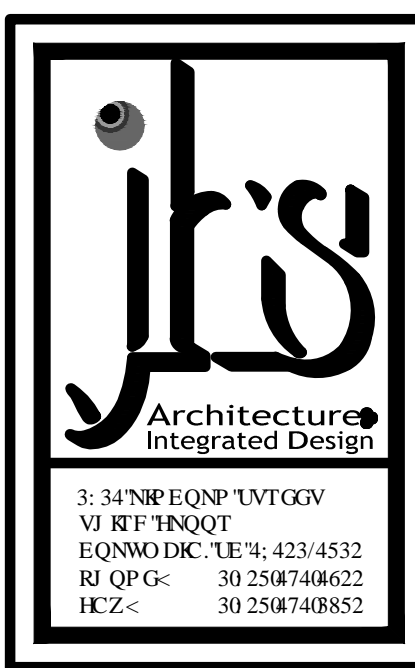

H27-N259

O "30

Partner In Charge
CES
 Project Engineer
KLB
 Drawn By
ZES
 Date Drawn
03/13/2012

Revisions
 No. _____ Date _____
 No. _____ Date _____
 No. _____ Date _____
 No. _____ Date _____
 No. _____ Date _____
 No. _____ Date _____
 No. _____ Date _____
 Issue Date _____

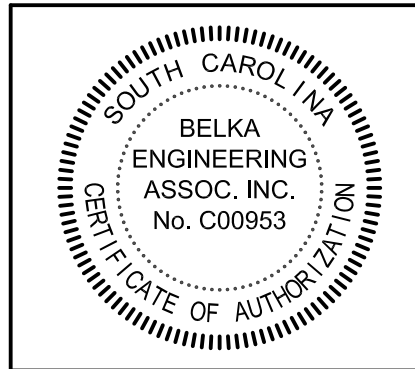

This drawing and the design shown is the property of Belka Engineering Associates, Inc. The reproduction, copying or other use of this drawing without their written consent is prohibited.

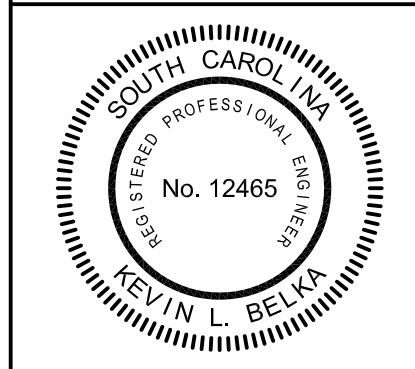

Project
**UNIVERSITY OF SOUTH CAROLINA
 COLUMBIA, SC
 ROOST "E" ADDITION**

Sheet Title
ELECTRICAL DEMOLITION PLAN & LEGENDS

Project Number
H27-N259

Sheet
E1.0

LIGHTING FIXTURE SCHEDULE								
SYMBOL	TYPE	DESCRIPTION	MANUFACTURER	MODEL NUMBER	OPTICAL ELEMENT	MOUNTING	VOLTS	LAMPS (PHILIPS OR EQUAL)
	A	2'x4' FLUORESCENT GRID FIXTURE, SPEC GRADE, ALUMINUM DOOR, 1400 LUMEN BATTERY PACK	LITHONIA	2SP8G 232 FW A12125 MVOLT GEB10IS EL14	.125 ACRYLIC LENS	GRID	120	2 - F32T8/TL741/ALTO
	B	4' VAPORTIGHT FLUORESCENT SURFACE FIXTURE	LITHONIA	VSL 232 MVOLT GEB10IS	ACRYLIC LENS	SURFACE	120	2 - F32T8/TL741/ALTO
	BE	SAME AS FIXTURE "B" EXCEPT WITH 1400 LUMEN BATTERY PACK	LITHONIA	VSL 232 MVOLT GEB10IS EL14	ACRYLIC LENS	SURFACE	120	2 - F32T8/TL741/ALTO
	CE	COMPACT FLUORESCENT WALL FIXTURE, BATTERY PACK, PE CELL	LITHONIA	WST 2/26DTT MD MVOLT ELDW PE	GLASS LENS	WALL 8'0" AFF	120	2 - PL-C 26W/841/ALTO
	X	EXIT SIGN, THERMOPLASTIC HOUSING, RED LETTERS, BATTERY PACK	LITHONIA	LQM S W 3 R 120/277 ELN	NONE	CEILING	120	L.E.D. (INCLUDED)

ELECTRICAL SYMBOL LEGEND	
DEMOLITION SYMBOLS	
	EXISTING LIGHTING FIXTURE TO BE REMOVED BY ELECTRICAL CONTRACTOR
	EXISTING LIGHTING FIXTURE TO REMAIN IN PLACE
	EXISTING DUPLEX RECEPTACLE TO REMAIN IN PLACE.
	EXISTING GFI TYPE DUPLEX RECEPTACLE TO REMAIN IN PLACE.
	EXISTING SAFETY DISCONNECT SWITCH TO REMAIN IN PLACE.
	EXISTING FIRE ALARM PULL STATION TO BE RELOCATED BY ELECTRICAL CONTRACTOR. EXTEND WIRING IN CONDUIT AS REQUIRED. 48" AFF (TOP OF BOX)
RENOVATION SYMBOLS	
	LIGHTING FIXTURES (SEE LIGHTING FIXTURE SCHEDULE) (ALPHANUMERIC DENOTES TYPE, NUMBER DENOTES CIRCUIT)
	LIGHTING FIXTURES WITH EMERGENCY BATTERY PACK BACKUP
	EXIT SIGN, SINGLE FACE, CEILING MOUNTED
	SINGLE POLE SWITCH, FLUSH MOUNTED IN WALL AT 48" AFF T.O.B. (TOP OF BOX)
	THREE WAY SWITCH FLUSH MOUNTED IN WALL AT 48" AFF T.O.B.
	20 AMP DUPLEX RECEPTACLE, FLUSH MOUNTED IN WALL AT 18" AFF (NUMBER DENOTES CIRCUIT)
	20 AMP DUPLEX RECEPTACLE, FLUSH MOUNTED IN WALL AT 18" AFF (GFI = GROUND FAULT INTERRUPTER; WP = WEATHERPROOF METALLIC "IN-USE" TYPE COVER)
	30 AMP, 208 VOLT RECEPTACLE, FLUSH MOUNTED IN WALL AT 18" AFF UNLESS NOTED OTHERWISE.
	ELECTRICAL PANELBOARDS, SURFACE AND FLUSH MOUNTED RESPECTIVELY
	ELECTRICAL SAFETY DISCONNECT SWITCH. (30 AMP, 208V, 2 POLE, FUSIBLE, NEMA 1) SURFACE MOUNT SWITCH ON WALL AT LOCATION WHERE SWITCH HAS PROPER CLEARANCE IN ACCORDANCE WITH NEC.
	ELECTRICAL SAFETY DISCONNECT SWITCH. (30 AMP, 208V, 2 POLE, FUSIBLE, NEMA 3R) SURFACE MOUNT SWITCH ON WALL AT LOCATION WHERE SWITCH HAS PROPER CLEARANCE IN ACCORDANCE WITH NEC.
	DISCONNECT SWITCH INTEGRAL WITH MECHANICAL EQUIPMENT. ELECTRICAL CONTRACTOR SHALL PROVIDE BRANCH CIRCUIT AND CONNECTION.
	ELECTRICAL MOTOR CONNECTION PROVIDED BY ELECTRICAL CONTRACTOR.
	CONDUCTOR/CONDUIT NOTATION (SEE PANELBOARD SCHEDULE)
	FIRE ALARM AUDIO/VISUAL INDICATING DEVICE, CEILING MOUNTED (EXTEND INDICATING FIRE ALARM CIRCUIT AS REQUIRED). (NUMBER INDICATES CANDELA RATING)

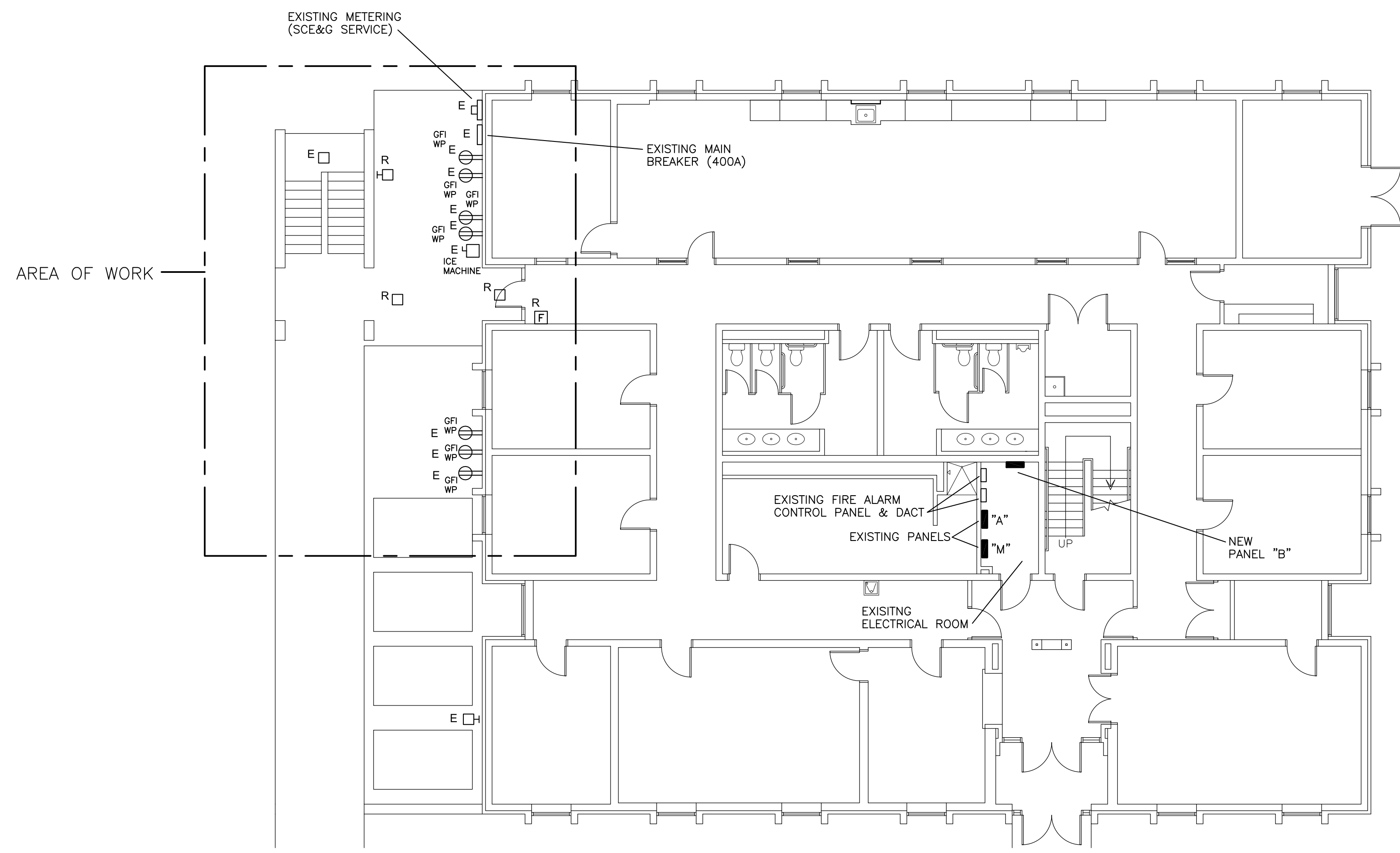

1 ELECTRICAL DEMOLITION PLAN
 SCALE: 1/8" = 1'-0"

ELECTRICAL DRAWING INDEX	
E1.0	ELECTRICAL DEMOLITION PLAN & LEGENDS
E2.0	ELECTRICAL RENOVATION PLANS

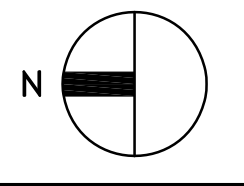
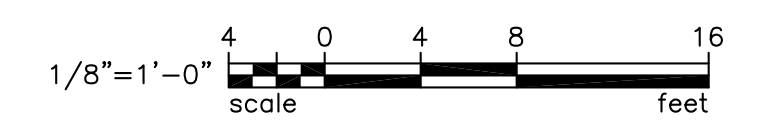

US21201
BEA BELKA ENGINEERING ASSOCIATES, INC.
 7 CLUSTERS COURT, SUITE 201
 COLUMBIA, SOUTH CAROLINA 29210
 (803) 731-0650 fax (803) 731-2880
 EMAIL: CEStringfield@bellsouth.net

