



**University of South Carolina**  
 Purchasing Department  
 1600 Hampton Street, 6th floor  
 Columbia, SC 29208  
 Telephone: (803) 777-4115

# Request for Quotation

## Page One

**THIS IS NOT AN ORDER**

Quotation must be received <b>No Later Than:</b>	Send quotation to above address Attention of:	Quotation Number:	Date
---	--	-------------------	------

Print company name and address:

Please quote your lowest delivered price of the items(s) listed below. The Purchasing Department reserves the right to reject any or all quotes and to waive any or all technicalities.

1. If an item cannot be furnished, indicate by **NO QUOTE**.
2. All quotes must be signed by the vendor's representative and terms noted, failure to comply with this instruction may result in disqualification of the quote.
3. **FAXED QUOTES ACCEPTABLE.** FAX # (803) 777-2032

Federal I.D. or Social Security No. \_\_\_\_\_ SC Minority Certification Number (If Applicable) \_\_\_\_\_

Submitted By (Print Name) \_\_\_\_\_ Signature \_\_\_\_\_ Telephone \_\_\_\_\_

Item No.	Quantity and Unit	Description of Commodity or Services	Unit Price	Total Price

## GENERAL CONDITIONS

**DEFAULT:** In case of default by the Contractor, the University of South Carolina reserves the right to purchase any or all items in default in the open market, charging the Contractor with any additional costs. The defaulting Contractor shall not be considered a responsible bidder until the assessed charge has been satisfied.

All amendments to and interpretation of this RFQ shall be in writing. The procurement officer shall not be legally bound by any amendment or interpretation that is not in writing.

Any contract entered into by the University of South Carolina or its agencies resulting from this quotation shall be subject to cancellation at the end of any fiscal or appropriated year unless otherwise provided by law.

Payment will be made in accordance with Section 11-35-45 of the South Carolina Consolidated procurement Code and Disbursement Regulations. Delay in receiving invoices, as well as errors and omissions on the invoices, will be considered just cause for withholding payment without losing discount privileges. The University reserves the right to withhold payment or make such deductions as may be necessary to protect the University from loss or damage because of defective work, claims, damages or to pay for repair of correction of materials furnished hereunder.

Quoted prices must remain firm for a period of thirty days beyond the Request for Quotation deadline. Unit prices will govern over extended prices unless otherwise stated.

The University of South Carolina shall consider payment discounts in the award of this contract when such discounts are for thirty days or more after final inspection and acceptance of contract requirements. Payment discounts for less than thirty days are encouraged but shall not be a factor in award determination. Please state your discount terms using the above referenced information as the University's position on the matter.

All materials and products offered must be guaranteed to meet and comply with the requirements all the specifications, terms and conditions indicated or referred to.

The award will be made in accordance with Section 11-35-1520 of the South Carolina Consolidated Procurement Code.

The University reserves the right to reject any and all quotations and to cancel the solicitation; waive any and all technicalities; the University reserves the right to reject any quotation in which the delivery time indicated to be of substantial length to cause disruption and/or delay in operation for which the item(s) is/are intended; ambiguous quotations which are uncertain as to terms, delivery, quantity or compliance with specifications may be rejected.

The contractor assumes sole responsibility and shall hold harmless the University of South Carolina, its directors, officers, employees and agents from and against any and all claims, actions or liabilities of any nature which may be asserted against them by third parties in connection with the performance of the bidder, its directors, officers, employees and agents under this agreement. The University of South Carolina agrees to accept responsibility for claims, actions or liabilities resulting from negligent acts of its employees occurring within the scope of their employment which may be asserted against them by third parties in connection with the performance of the University of South Carolina, its members, directors, officers, employees and agents under this agreement.

Contractor agrees not to refer to award of this contract in commercial advertising in such a manner to state or imply that the products or service provided are endorsed or preferred by the user.

Upon award of a contract under this quotation, the person, partnership, association or corporation to whom the award is made must comply with the laws of South Carolina that require such person or entity to be authorized and/or licensed to do business in this State. Notwithstanding the fact that applicable statutes may be exempt or exclude the successful quoter from requirements that it be authorized and/or licensed to do business in this State, by submission of this signed quote, the quoter agrees to subject itself to the jurisdiction and process of the courts of the State of South Carolina as to all matters and disputes arising or to arise under the contract and the performance thereof, including any questions as to the liability for taxes, licenses or fees levied by the State.

Termination: Subject to the provisions below, the contractor may be terminated for any reason by the University providing a thirty-day advance notice in writing is given to the contractor.

Termination for Convenience: In the event that this contract is terminated or cancelled upon request and for the convenience of the University may negotiate reasonable termination costs, if applicable.

Termination for Cause: Termination by the University for cause, default, or negligence on the part of the Contractor shall be excluded from the foregoing provisions; termination costs, if any, shall not apply. The thirty day advance notice requirement is waived and the default provision in this bid shall apply.

HIPAA Law: The Contractor agrees that to the extent that some or all of the activities within the scope of this Contract are subject to the Health Insurance Portability Accountability Act of 1996, P.L. 104-91, as amended ("HIPAA"), or its implementing regulations, it will comply with the HIPAA requirements and will execute such agreements and practices as the University of South Carolina may require to ensure compliance. Additional information may be viewed at: <http://www.sc.edu/hipaa/>

## **SPECIAL CONDITIONS**

**LICENSES, PERMITS, INSURANCE:** All costs for required licenses, permits and insurance shall be borne by the Bidder.

The University of South Carolina requires all contractual activities to be performed in a manner that is consistent with all applicable federal, state and local laws, regulations, rules, rulings and ordinances. These include, but are not limited to: the Occupational Safety and Health Act, The Environmental Protection Act, The South Carolina Hazardous Waste Management Act.

**IMPORTANT** – Please Note – Vendors, we MUST have your Federal ID # (company) or Social Security # (individual) before processing any invoices for payment. Failure to provide this information will result in delay of payments until this information is received. Please include this information with your quote.

**SECTION 08110****STEEL DOORS AND FRAMES****PART 1 GENERAL****1.01 SECTION INCLUDES**

- A. Non-fire-rated steel doors and frames.

**1.02 RELATED REQUIREMENTS**

- A. Section 08710 (08 7100) - Door Hardware
- B. Section 09900 (09 9000) - Paints and Coatings: Field painting

**1.03 REFERENCE STANDARDS**

- A. ANSI/ICC A117.1 - American National Standard for Accessible and Usable Buildings and Facilities; International Code Council; 2003.
- B. ANSI A250.8 - SDI-100 Recommended Specifications for Standard Steel Doors and Frames; 2003
- C. ANSI A250.10 - Test Procedure and Acceptance Criteria for Prime Painted Steel Surfaces for Steel Doors and Frames; 1998 (R2004).
- D. BHMA A156.115 - Hardware Preparation in Steel Doors and Steel Frames; 2006
- E. NAAMM HMMA 840 - Guide Specifications for Installation and Storage of Hollow Metal Doors and Frames; The National Association of Architectural Metal Manufacturers; 2007.

**1.04 SUBMITTALS**

- A. See Section 01300 (01 3000) - Administrative Requirements for submittal procedures.
- B. Product Data: Materials and details of design and construction, hardware locations, reinforcement type and locations, anchorage and fastening methods, and finishes; and one copy of referenced grade standard.
- C. Shop Drawings: Details of each opening, showing elevations, glazing, frame profiles, and identifying location of different finishes, if any.

**1.05 DELIVERY, STORAGE, AND HANDLING**

- A. Store in accordance with NAAMM HMMA 840.
- B. Protect with resilient packaging; avoid humidity build-up under coverings; prevent corrosion.

**PART 2 PRODUCTS****2.01 MANUFACTURERS**

- A. Steel Doors and Frames:
  - 1. Assa Abloy Ceco, Curries, or Fleming: [www.assaabloydss.com](http://www.assaabloydss.com).
  - 2. Windsor Republic DoorsNone - N/A: [www.republicdoor.com](http://www.republicdoor.com).
  - 3. SteelcraftNone - N/A: [www.steelcraft.com](http://www.steelcraft.com).
  - 4. Substitutions: See Section 01600 (01 6000) - Product Requirements.

**2.02 DOORS AND FRAMES**

- A. Requirements for All Doors and Frames:
  - 1. Accessibility: Comply with ANSI/ICC A117.1.
  - 2. Door Top Closures: Flush with top of faces and edges.
  - 3. Door Edge Profile: Beveled on both edges.
  - 4. Door Texture: Smooth faces.
  - 5. Glazed Lights: Non-removable stops on non-secure side; sizes and configurations indicated on drawings.
  - 6. Hardware Preparation: In accordance with BHMA A156.115, with reinforcement welded in place, in addition to other requirements specified in door grade standard.

7. Galvanizing for Units in Wet Areas: All components hot-dipped zinc-iron alloy-coated (galvannealed), manufacturer's standard coating thickness.
  8. Finish: Factory primed, for field finishing.
- B. Combined Requirements: If a particular door and frame unit is indicated to comply with more than one type of requirement, comply with all the specified requirements for each type; for instance, an exterior door that is also indicated as being sound-rated must comply with the requirements specified for exterior doors and for sound-rated doors; where two requirements conflict, comply with the most stringent.

### 2.03 STEEL DOORS

- A. Interior Doors , Non-Fire-Rated:
1. Grade: ANSI A250.8 Level 1, physical performance Level C, Model 1, full flush.
  2. Thickness: 1-3/4 inches (44 mm).

### 2.04 STEEL FRAMES

- A. General:
1. Comply with the requirements of grade specified for corresponding door.
  2. Finish: Same as for door.
  3. Provide mortar guard boxes for hardware cut-outs in frames to be installed in masonry or to be grouted.
  4. Frames in Masonry Walls: Size to suit masonry coursing with head member 4 inches (100 mm) high to fill opening without cutting masonry units.
- B. Interior Door Frames , Non-Fire-Rated: Knock-down type

### 2.05 ACCESSORY MATERIALS

- A. Louvers: Roll formed steel with overlapping frame; finish same as door components; factory-installed.
1. Style: Standard straight slat blade.
  2. Fasteners: Exposed, tamper proof fasteners.
- B. Silencers: Resilient rubber, fitted into drilled hole; 3 on strike side of single door, 3 on center mullion of pairs, and 2 on head of pairs without center mullions.
- C. Temporary Frame Spreaders: Provide for all factory- or shop-assembled frames.

### 2.06 FINISH MATERIAL

- A. Primer: Rust-inhibiting, complying with ANSI A250.10 , door manufacturer's standard.

## PART 3 EXECUTION

### 3.01 EXAMINATION

- A. Verify existing conditions before starting work
- B. Verify that opening sizes and tolerances are acceptable.

### 3.02 INSTALLATION

- A. Install in accordance with the requirements of the specified door grade standard and NAAMM HMMA 840.
- B. Coordinate frame anchor placement with wall construction.
- C. Coordinate installation of hardware.

### 3.03 TOLERANCES

- A. Maximum Diagonal Distortion: 1/16 in (1.5 mm) measured with straight edge, corner to corner.

### 3.04 ADJUSTING

- A. Adjust for smooth and balanced door movement.

END OF SECTION

**SECTION 08211****FLUSH WOOD DOORS****PART 1 GENERAL****1.01 SECTION INCLUDES**

- A. Flush wood doors; flush None - N/A configuration; non-rated

**1.02 RELATED REQUIREMENTS**

- A. Section 08115 (08 1213) - Steel Door Frames.
- B. Section 08710 (08 7100) - Door Hardware.
- C. Section 08800 (08 8000) - Glazing.

**1.03 REFERENCE STANDARDS**

- A. AWI (QCP) - Quality Certification Program, [www.awiqcp.org](http://www.awiqcp.org); current edition at [www.awiqcp.org](http://www.awiqcp.org).
- B. AWI/AWMAC/WI (AWS) - Architectural Woodwork Standards; 2009.

**1.04 SUBMITTALS**

- A. See Section 01300 (01 3000) - Administrative Requirements for submittal procedures.
- B. Product Data: Indicate door core materials and construction; veneer species, type and characteristics.
- C. Shop Drawings: Show doors and frames, elevations, sizes, types, swings, undercuts, beveling, blocking for hardware, factory machining, factory finishing, cutouts for glazing and other details.
  - 1. Provide the information required by AWI/AWMAC/WI Architectural Woodwork Standards.
  - 2. Include certification program label.
- D. Specimen warranty.
- E. Samples: Submit two samples of door veneer, 8" X 8" in size illustrating wood grain, stain color, and sheen.
- F. Warranty, executed in The University of South Carolina's name.

**1.05 QUALITY ASSURANCE**

- A. Maintain one copy of the specified door quality standard on site for review during installation and finishing.
- B. Manufacturer Qualifications: Company specializing in manufacturing the products specified in this section with minimum three years of documented experience.
  - 1. Accredited participant in the specified certification program prior to the commencement of fabrication and throughout the duration of the project.
- C. Quality Certification: Provide AWI Quality Certification Program inspection report and quality certification of completed work.
  - 1. Provide labels or certificates indicating that the work complies with requirements of AWS Grade or Grades specified.
  - 2. Prior to delivery to the site provide shop drawings with certification labels.
  - 3. Provide labels on each product when required by certification program.
  - 4. Upon completion of installation provide certificate certifying that the installation and products meet the specified requirements.
  - 5. Arrange and pay for inspections required for certification.
  - 6. Replace, repair, or rework all work for which certification is refused.

**1.06 DELIVERY, STORAGE, AND HANDLING**

- A. Package, deliver and store doors in accordance with specified quality standard.
- B. Accept doors on site in manufacturer's packaging. Inspect for damage.
- C. Protect doors with resilient packaging sealed with heat shrunk plastic. Do not store in damp or wet areas; or in areas where sunlight might bleach veneer. Seal top and bottom edges with tinted sealer if stored more than one week. Break seal on site to permit ventilation.

**1.07 WARRANTY**

- A. See Section 01780 (01 7800) - Closeout Submittals for additional warranty requirements.
- B. Interior Doors: Provide manufacturer's warranty for the life of the installation.
- C. Include coverage for delamination of veneer, warping beyond specified installation tolerances, defective materials, and telegraphing core construction.

**PART 2 PRODUCTS****2.01 MANUFACTURERS**

- A. Wood Veneer Faced Doors:
  - 1. Graham Wood Doors: [www.grahamdoors.com](http://www.grahamdoors.com).
  - 2. Eggers IndustriesNone - N/A: [www.eggersindustries.com](http://www.eggersindustries.com).
  - 3. Haley BrothersNone - N/A: [www.haleybros.com](http://www.haleybros.com).
  - 4. Substitutions: See Section 01600 (01 6000) - Product Requirements.

**2.02 DOORS AND PANELS**

- A. All Doors: See drawings for locations and additional requirements.
  - 1. Wood Veneer Faced Doors: 5-ply unless otherwise indicated.
- B. Interior Doors: 1-3/4 inches (44 mm) thick unless otherwise indicated; flush construction.
  - 1. Provide solid core doors at all locations.
  - 2. Mahogany veneer facing with factory transparent finish.

**2.03 DOORS AND PANEL CORES****2.04 DOOR FACING**

- A. Wood Veneer Facing for Transparent Finish: Species as specified above, veneer grade as specified by quality standard, plain sliced, book veneer match, running assembly match; unless otherwise indicated.

**2.05 DOOR CONSTRUCTION**

- A. Fabricate doors in accordance with door quality standard specified.
- B. Factory machine doors for hardware other than surface-mounted hardware, in accordance with hardware requirements and dimensions.
- C. Factory fit doors for frame opening dimensions identified on shop drawings, with edge clearances in accordance with specified quality standard.
  - 1. Exception: Doors to be field finished.

**2.06 FACTORY FINISHING - WOOD VENEER DOORS****PART 3 EXECUTION****3.01 EXAMINATION**

- A. Verify existing conditions before starting work
- B. Verify that opening sizes and tolerances are acceptable.
- C. Do not install doors in frame openings that are not plumb or are out-of-tolerance for size or alignment.

**3.02 INSTALLATION**

- A. Install doors in accordance with manufacturer's instructions and specified quality standard.
- B. Factory-Finished Doors: Do not field cut or trim; if fit or clearance is not correct, replace door.
- C. Use machine tools to cut or drill for hardware.
- D. Coordinate installation of doors with installation of frames and hardware.

**3.03 TOLERANCES**

- A. Conform to specified quality standard for fit and clearance tolerances.
- B. Conform to specified quality standard for telegraphing, warp, and squareness.

**3.04 ADJUSTING**

- A. Adjust doors for smooth and balanced door movement.
- B. Adjust closers for full closure.

**3.05 SCHEDULE - See Drawings**

END OF SECTION



**SECTION 08710****DOOR HARDWARE****PART 1 GENERAL****1.01 SECTION INCLUDES**

- A. Hardware for wood and hollow steel doors.
- B. Lock cylinders for doors for which hardware is specified in other sections.

**1.02 RELATED REQUIREMENTS**

- A. Section 08110 (08 1113) - Steel Doors and Frames.
- B. Section 08211 (08 1416) - Flush Wood Doors.

**1.03 ADMINISTRATIVE REQUIREMENTS**

- A. Coordinate the manufacture, fabrication, and installation of products onto which door hardware will be installed.

**1.03 SUBMITTALS**

- A. See Section 01300 (01 3000) - Administrative Requirements for submittal procedures.

**1.04 QUALITY ASSURANCE****1.05 DELIVERY, STORAGE, AND HANDLING**

- A. Package hardware items individually; label and identify each package with door opening code to match hardware schedule.

**1.06 WARRANTY**

- A. See Section 01780 (01 7800) - Closeout Submittals for additional warranty requirements.

**PART 2 PRODUCTS****2.01 DOOR HARDWARE - GENERAL**

- A. Provide all hardware specified or required to make doors fully functional, compliant with applicable codes, and secure to the extent indicated.
- B. Provide all items of a single type of the same model by the same manufacturer.
- C. Provide products that comply with the following:
  - 1. Applicable provisions of federal, state, and local codes.
  - 2. Products Requiring Electrical Connection: Listed and classified by UL as suitable for the purpose specified and indicated.
- D. Finishes: To Match existing.

**2.02 HINGES**

- A. Hinges: Provide hinges on every swinging door.
  - 1. Provide five-knuckle full mortise butt hinges unless otherwise indicated.
  - 2. Provide ball-bearing hinges at all doors having closers.
  - 3. Provide hinges in the quantities indicated.
  - 4. Where electrified hardware is mounted in door leaf, provide power transfer hinges.
- B. Butt Hinges: Comply with BHMA A156.1 and A156.7; standard weight, unless otherwise indicated.
- C. Quantity of Hinges Per Door:
  - 1. Doors From 60 inches (1.5 m) High up to 90 inches (2.3 m) High: Three hinges.
  - 2. Doors 90 inches (2.3 m) High up to 120 inches (3 m) High: Four hinges.
- D. Manufacturers - Hinges:
  - 1. Assa Abloy McKinney: [www.assaabloydss.com](http://www.assaabloydss.com).
  - 2. Hager Companies: [www.hagerco.com](http://www.hagerco.com).

3. Stanley Hardware: [www.stanleyworks.com](http://www.stanleyworks.com).
4. Substitutions: See Section 01600 (01 6000) - Product Requirements.

### 2.03 LOCK CYLINDERS AND KEYING

- A. General: Supplier will meet with Owner to finalize keying requirements and obtain final instructions in writing. Allow for a minimum size system as a Grand Master Key System.
- B. Review the keying system with the Owner and provide the type required (master, grandmaster or great-grandmaster).
- C. Equip locks and cylinders as 7-pin with construction cores as specified. All cylinders and permanent cores shall be Best Access, keyed to the Owners's existing key system. The hardware supplier shall furnish factory keyed Best cylinders/ cores, and keys per the approved Keying Schedule. All permanent keyed cores and keys shall be shipped directly to the Owner from the Best Access factory. The Owner shall install all permanent keyed cores.
- D. Furnish Best temporary construction keyed cores for the construction period of the project. Construction cores shall not be furnished as part of the Owner's existing key system, and shall remain the property of Best Access/the Owner. All construction cores and keys shall be returned to the Owner at project completion. Furnish ten (10) Construction Keys and one (1) control key for the General Contractor's use during project construction.
- E. Equip locks with cylinders that comply with performance requirements for Grade 1 cylinders as listed in ANSI A156, and are UL-listed.
- F. Permanent keys: for estimate: 3 keys per change combination, 5 master keys per group, 5 grand-master keys per GMK, 3 control keys.
- G. Bitting List: secured shipment direct from Best to the Owner upon completion of project.
- H. Visual key control shall be provided on all keys. Visual core control shall be provided on all cores.
- I. Key Quantity/ Extras:
  1. Key Quantity/ Extras:
  2. 5 each master keys for each master group
  3. 3 each control keys
- J. Electrically Operated Locks: Fail secure unless otherwise indicated. See Electrical Drawings for locations.

### 2.04 MORTISE LOCKSETS

- A. Locking Functions: As defined in BHMA A156.13, and as follows:
  1. Privacy: F19, or F02 with retraction of deadbolt by use of inside lever/knob.
  2. Office: F04, key not required to lock, remains locked upon exit.
- B. Manufacturers - Mortise Locksets:
  1. Match existing manufacturer.

## PART 3 EXECUTION

### 3.01 EXAMINATION

- A. Verify that doors and frames are ready to receive work; labeled, fire-rated doors and frames are present and properly installed, and dimensions are as indicated on shop drawings.

### 3.02 INSTALLATION

- A. Install hardware in accordance with manufacturer's instructions and applicable codes.
- B. Use templates provided by hardware item manufacturer.
- C. Mounting heights for hardware from finished floor to center line of hardware item: As listed in Schedule, unless otherwise noted:

### 3.03 ADJUSTING

- A. Adjust work under provisions of Section 01700 (01 7000).
- B. Adjust hardware for smooth operation.

END OF SECTION

1000000000  
18" x 11" - 0"  
Scale:

The drawing and the design herein is the property of JHS Architecture, Inc. Any reproduction, copying or other use of the drawing without their written consent is prohibited and any infringement will be subject to litigation. ©2011

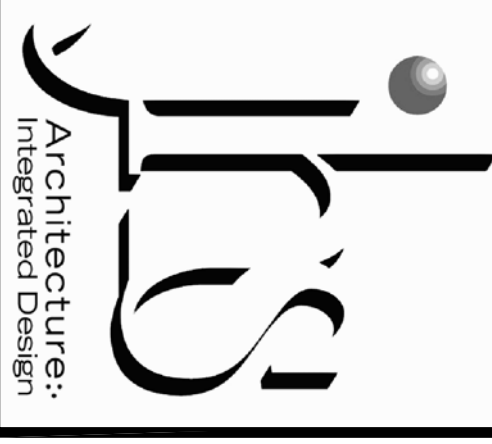

**JHS Architecture**  
Integrated Design

LOCATION

UNIVERSITY OF SOUTH CAROLINA

SHEET TITLE

BASKETBALL LOCKER ROOM RENOVATIONS

PARTIAL EVENT LEVEL FLOOR PLAN

Prepared By	Date
Checked By	Date
Reviewed By	Date
Drawn By	Date
Scale	Date

Project In Charge	MMW
Project Architect	JDJ
Drawn By	MMW/JDJ
Date Drawn	03/28/11
STATE PROJECT NO.	H27-7026-A11
SHEET NO.	A 101
PROJECT NO.	924X01

1 PARTIAL EVENT LEVEL FLOOR PLAN  
A101 SCALE: 3/8"=1'-0"

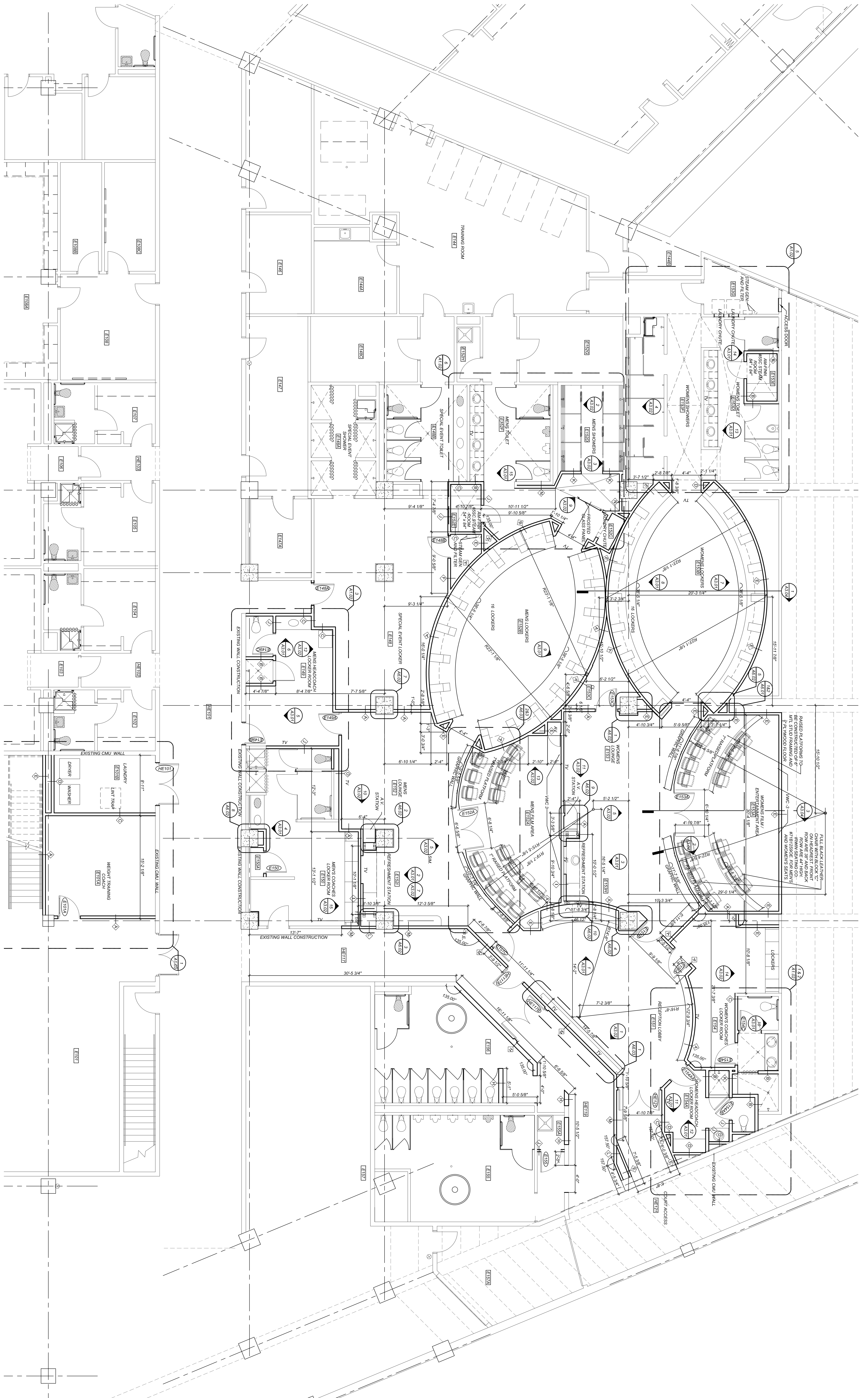







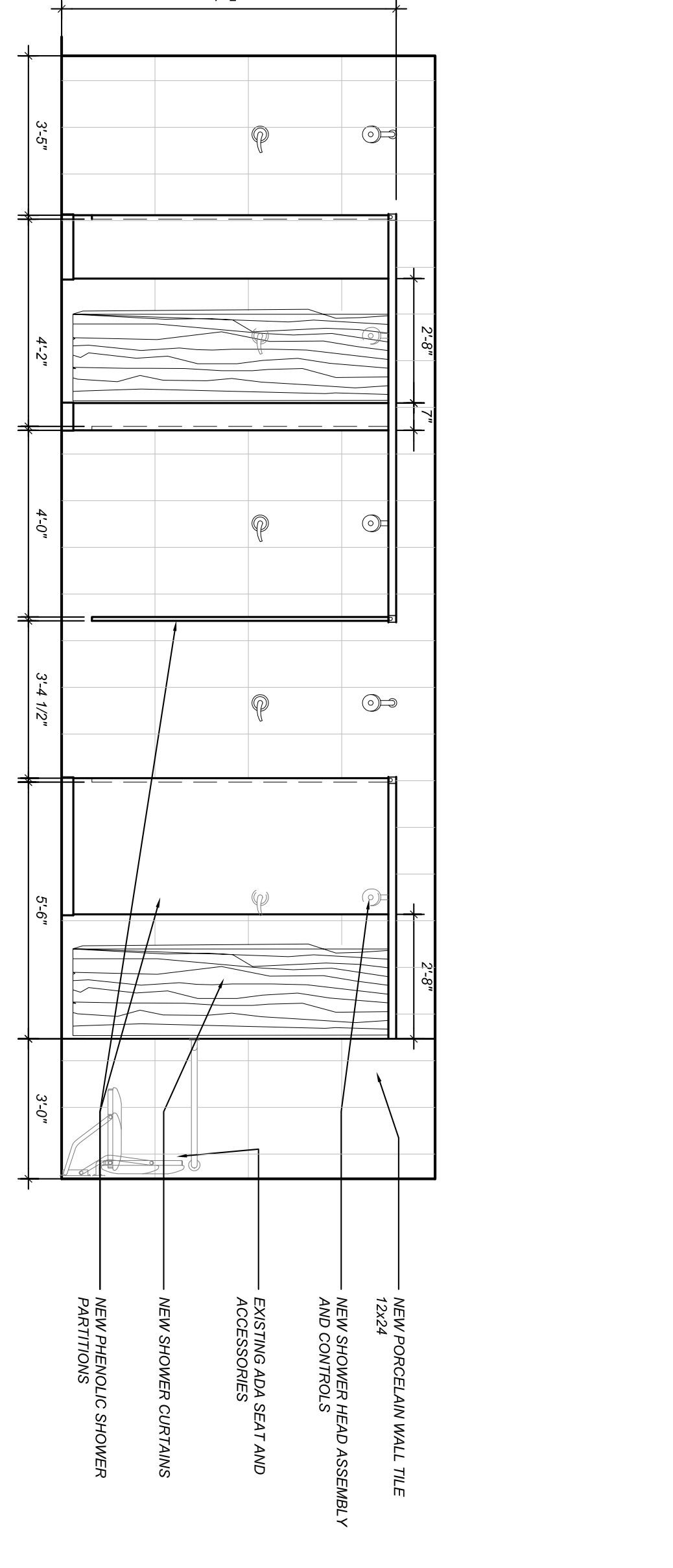
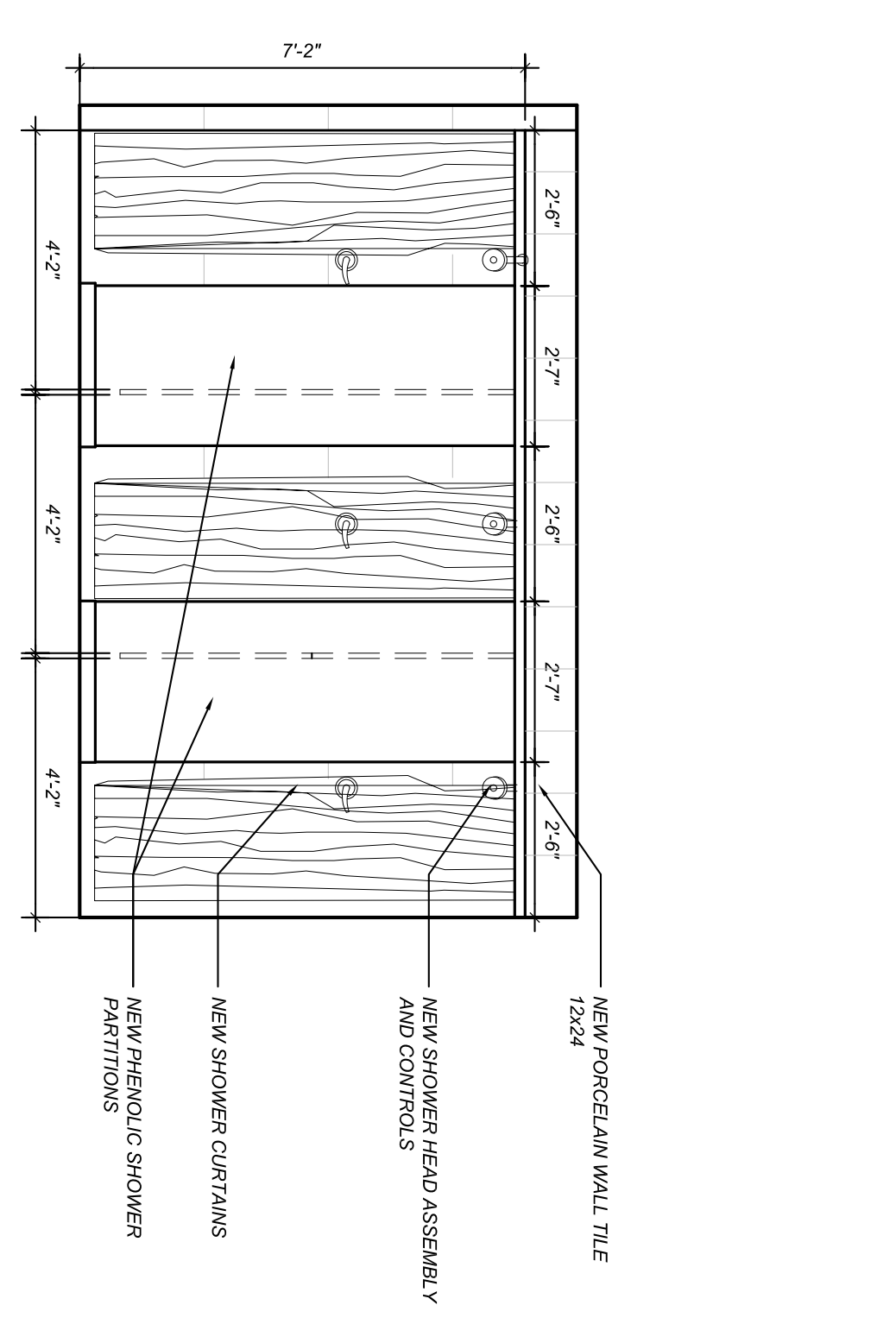
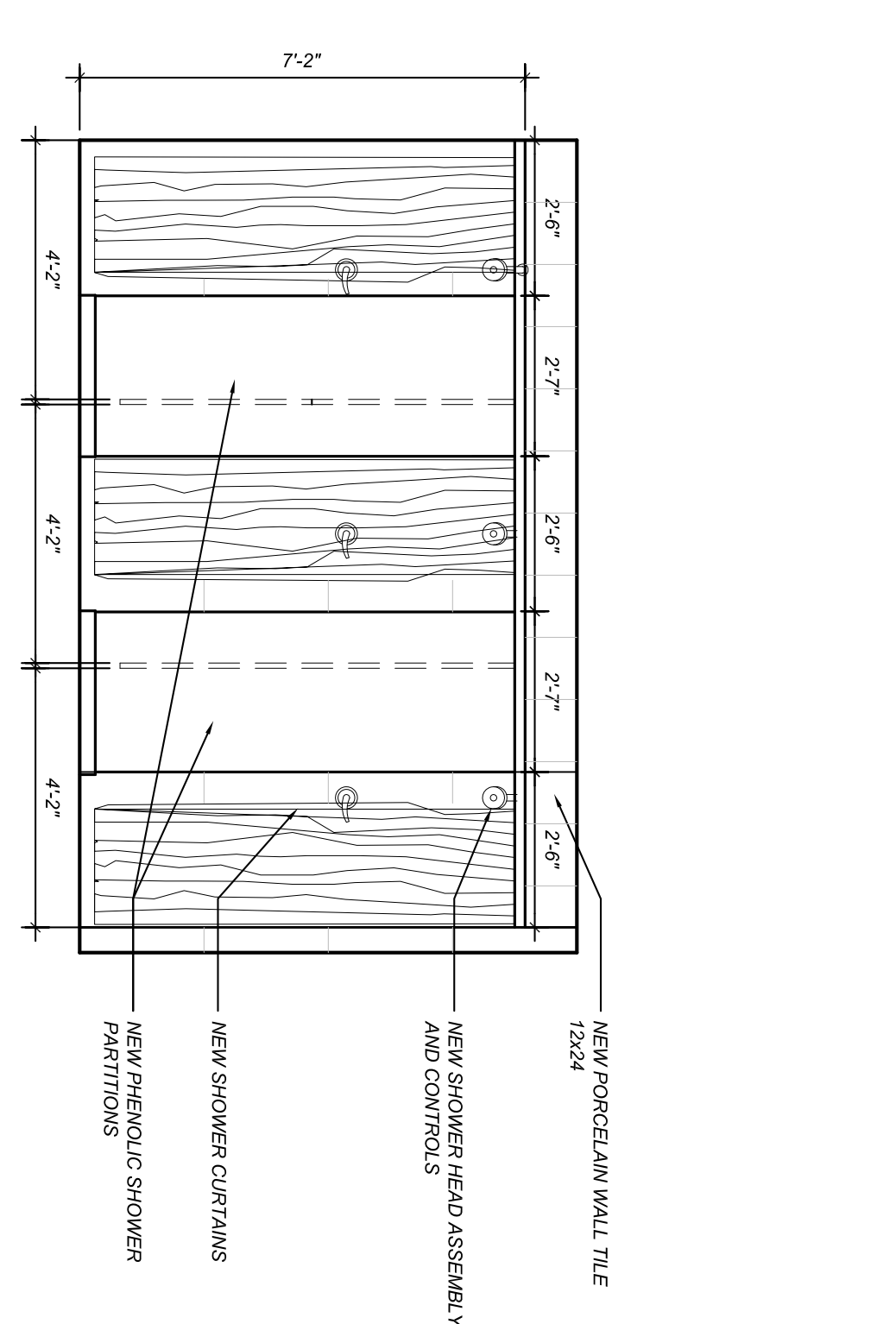
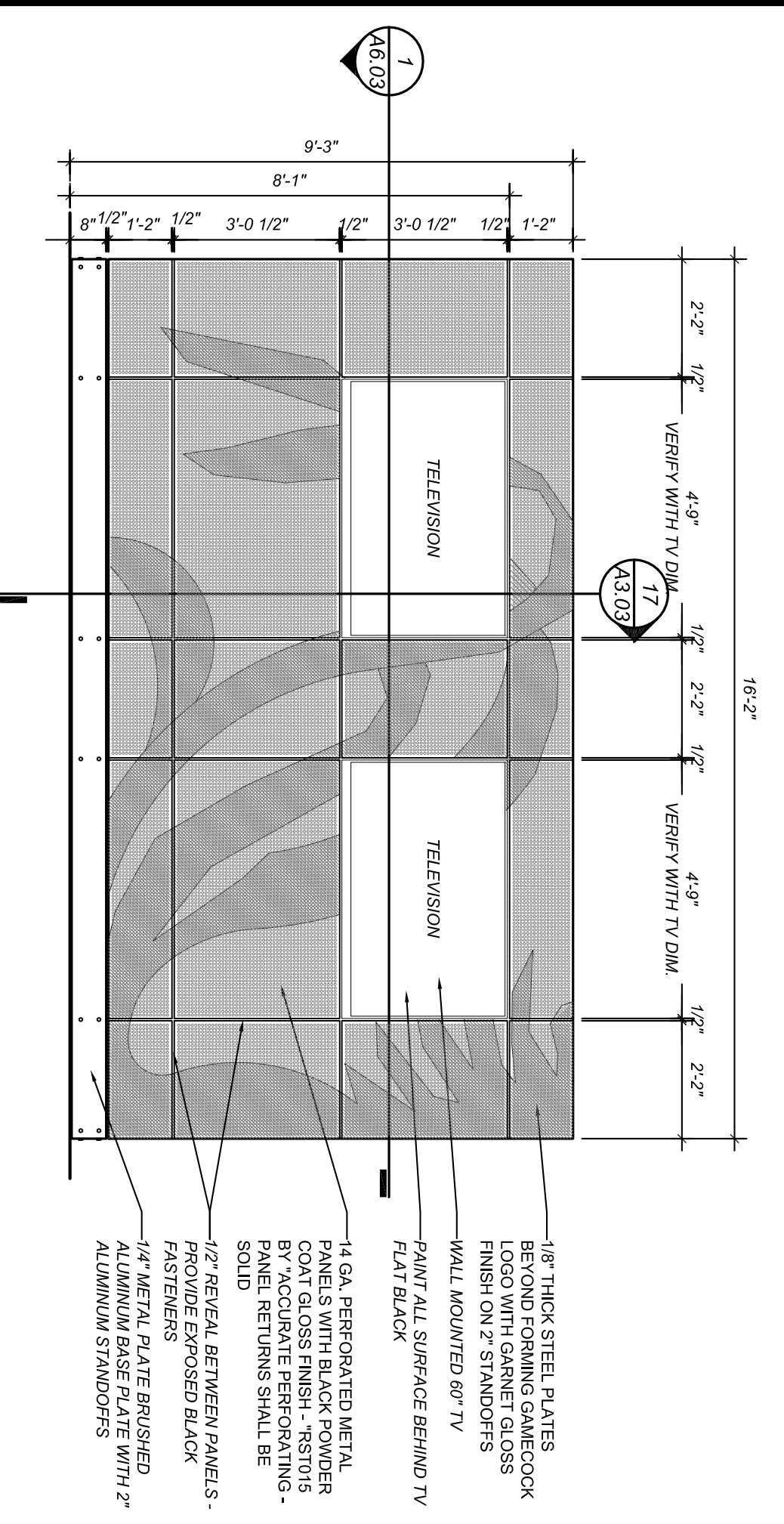

1 RECEPTION LOBBY TV DISPLAY WALL  
SCALE: 3/8\"/>

2 MENS SHOWERS ELEVATION  
SCALE: 3/8\"/>

3 MENS SHOWERS ELEVATION  
SCALE: 3/8\"/>

4 WOMENS SHOWERS ELEVATION  
SCALE: 3/8\"/>

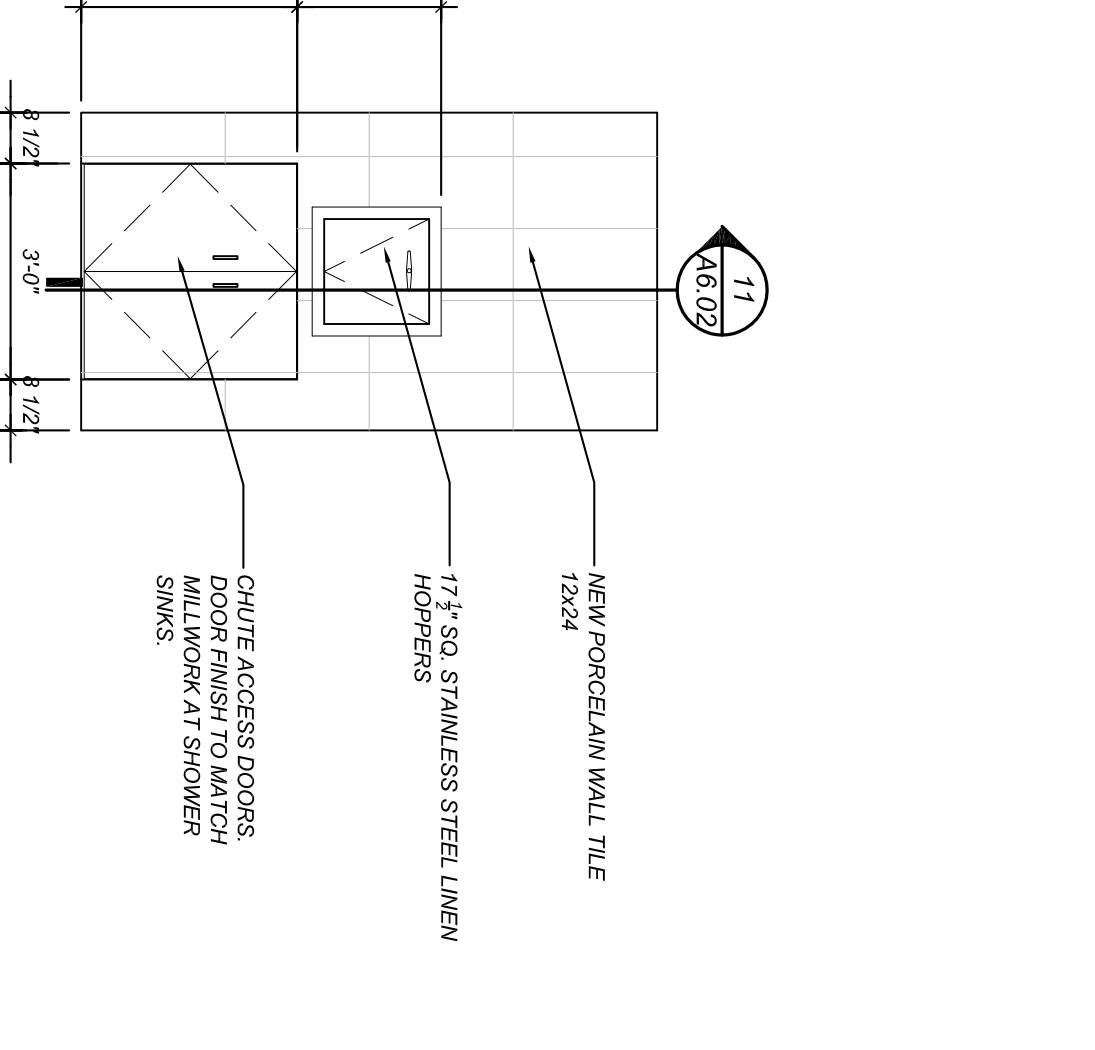
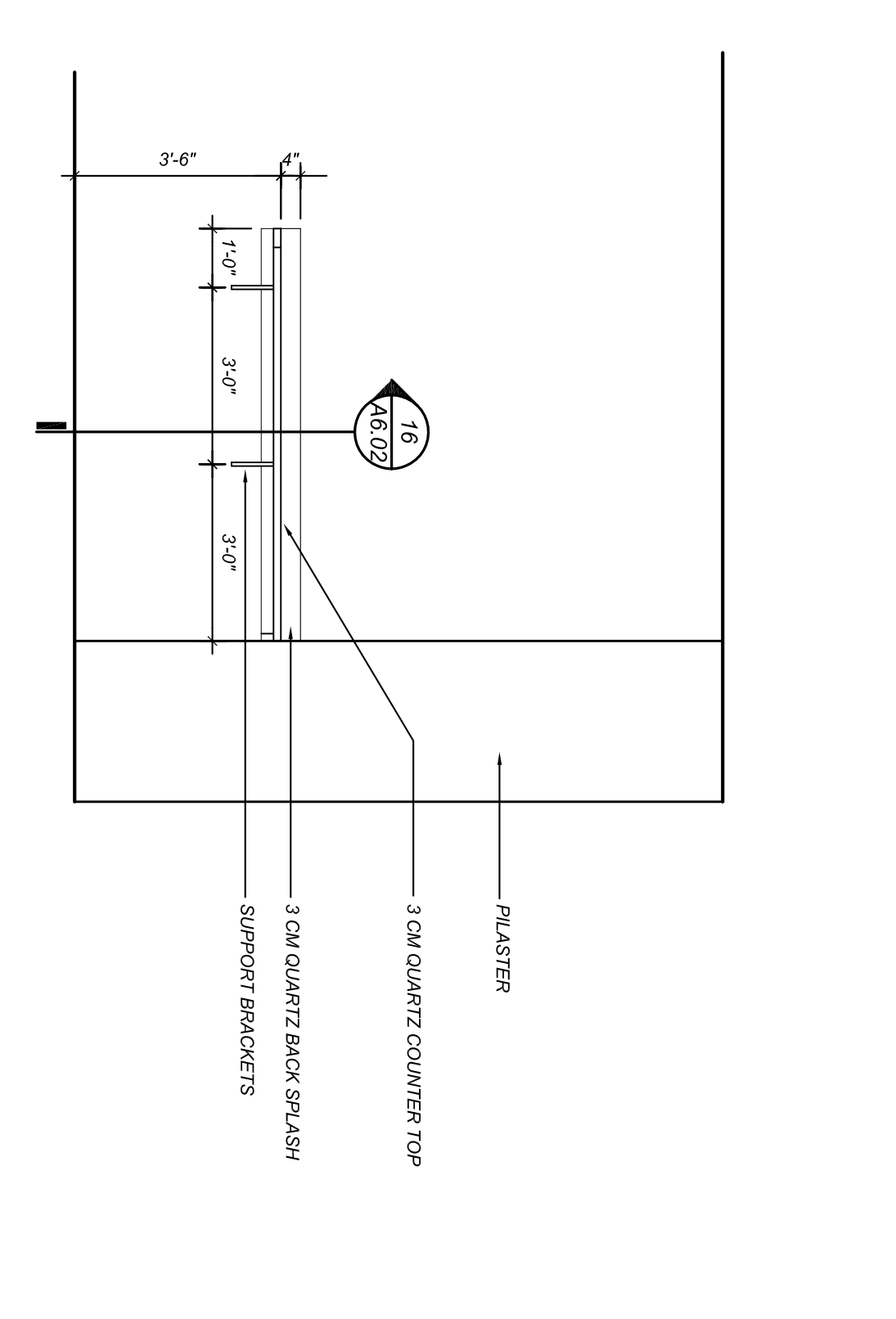
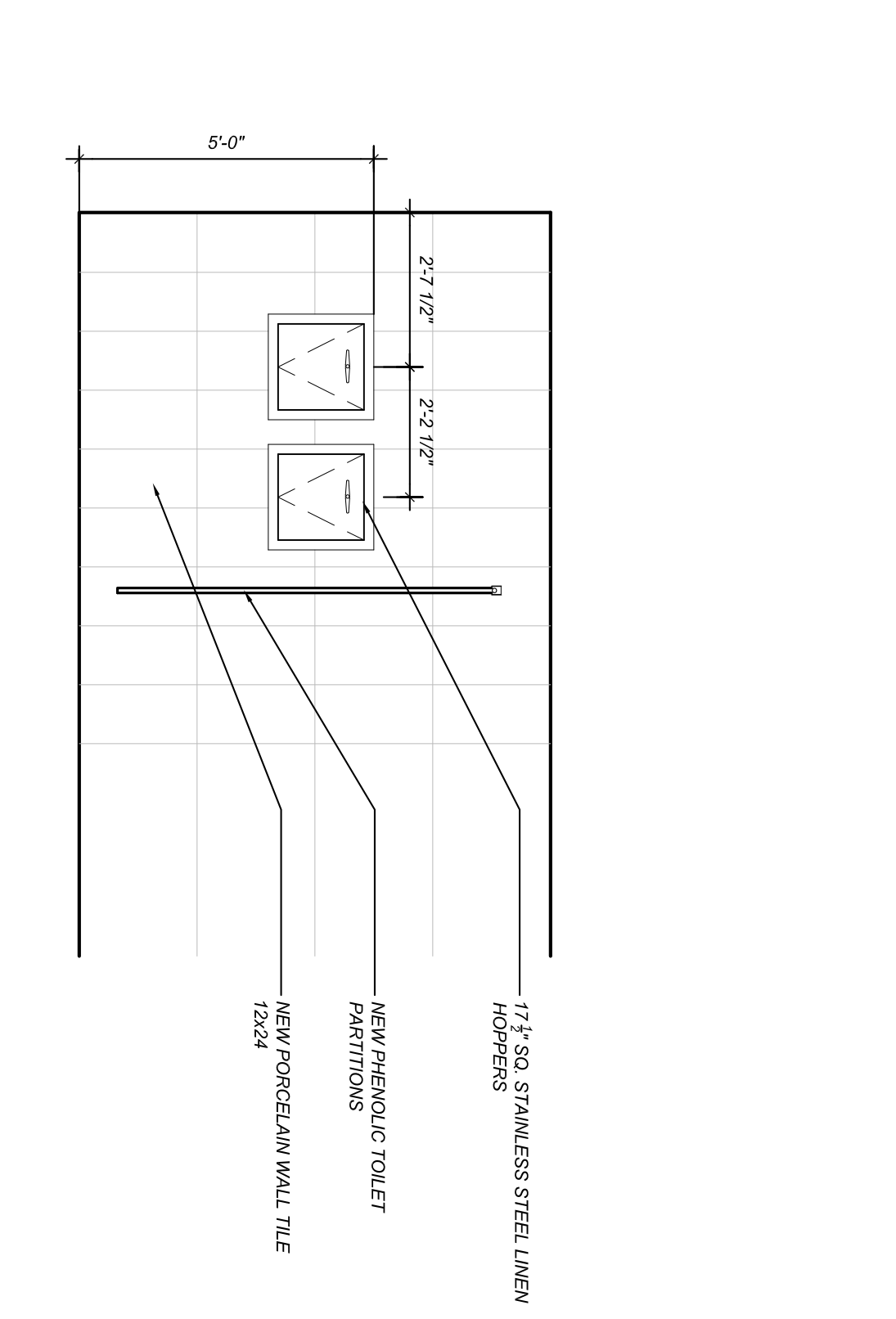
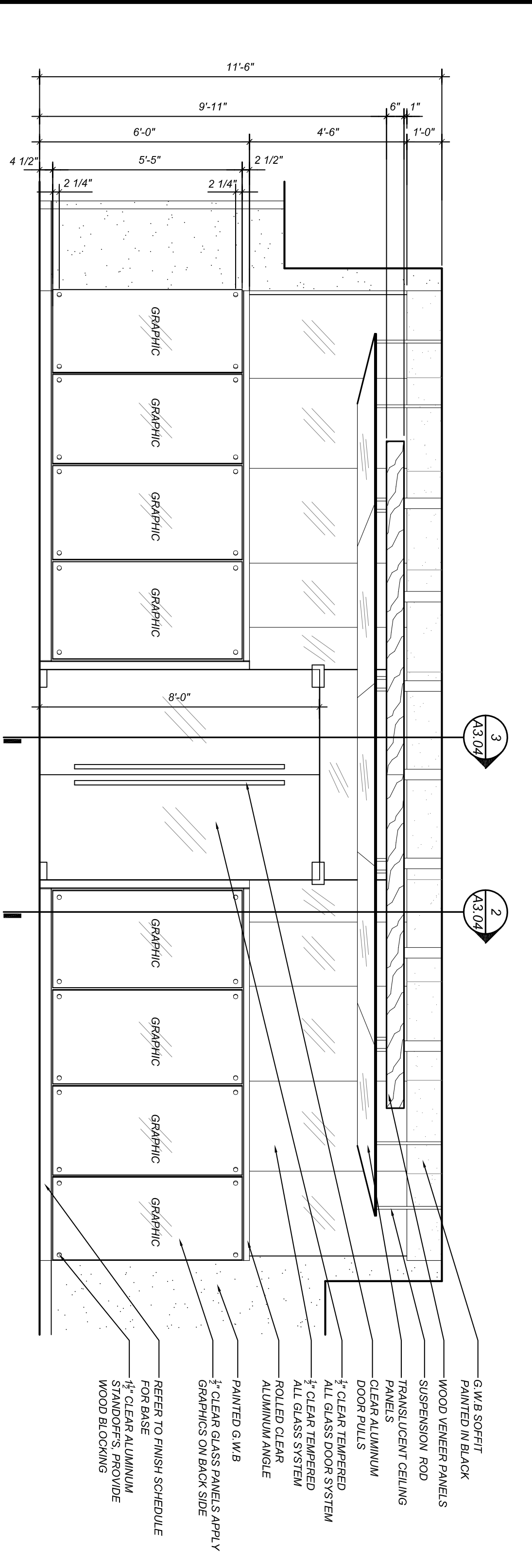

5 WOMENS LOUNGE ELEVATION  
SCALE: 3/8\"/>

6 WOMENS LAUNDRY CHUTE ELEVATION  
SCALE: 3/8\"/>

7 WOMENS LOUNGE COUNTER ELEVATION  
SCALE: 3/8\"/>

8 MENS LAUNDRY CHUTE ELEVATION  
SCALE: 3/8\"/>

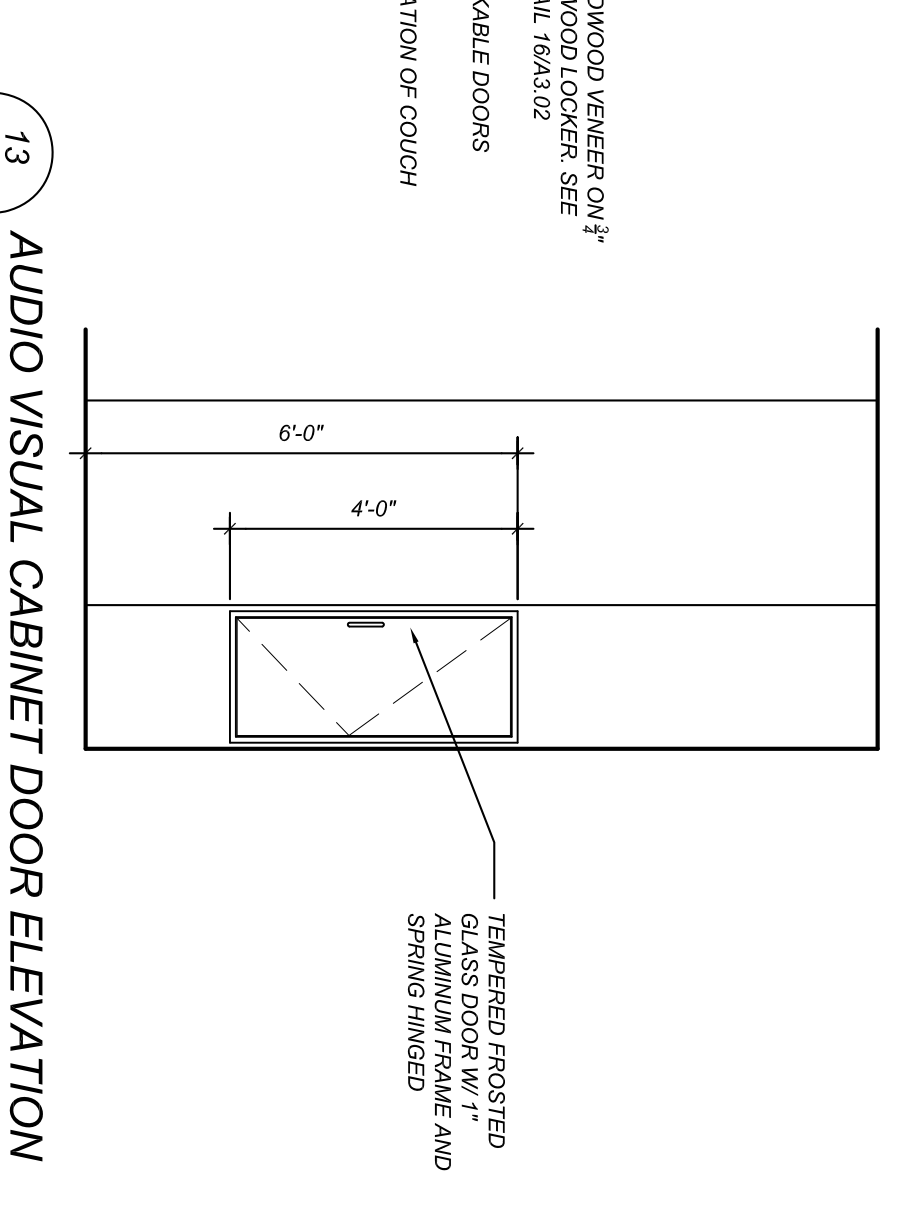
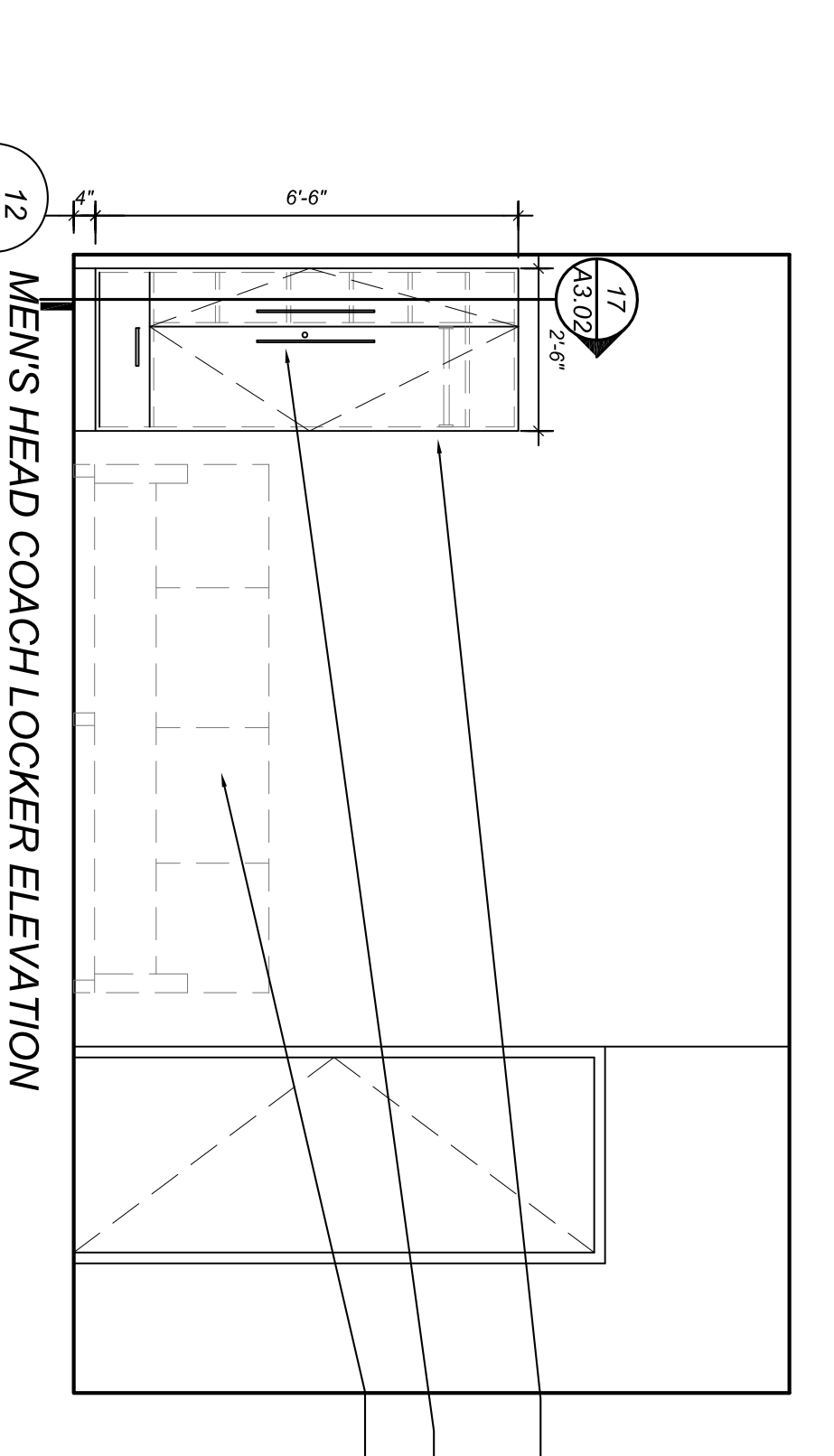
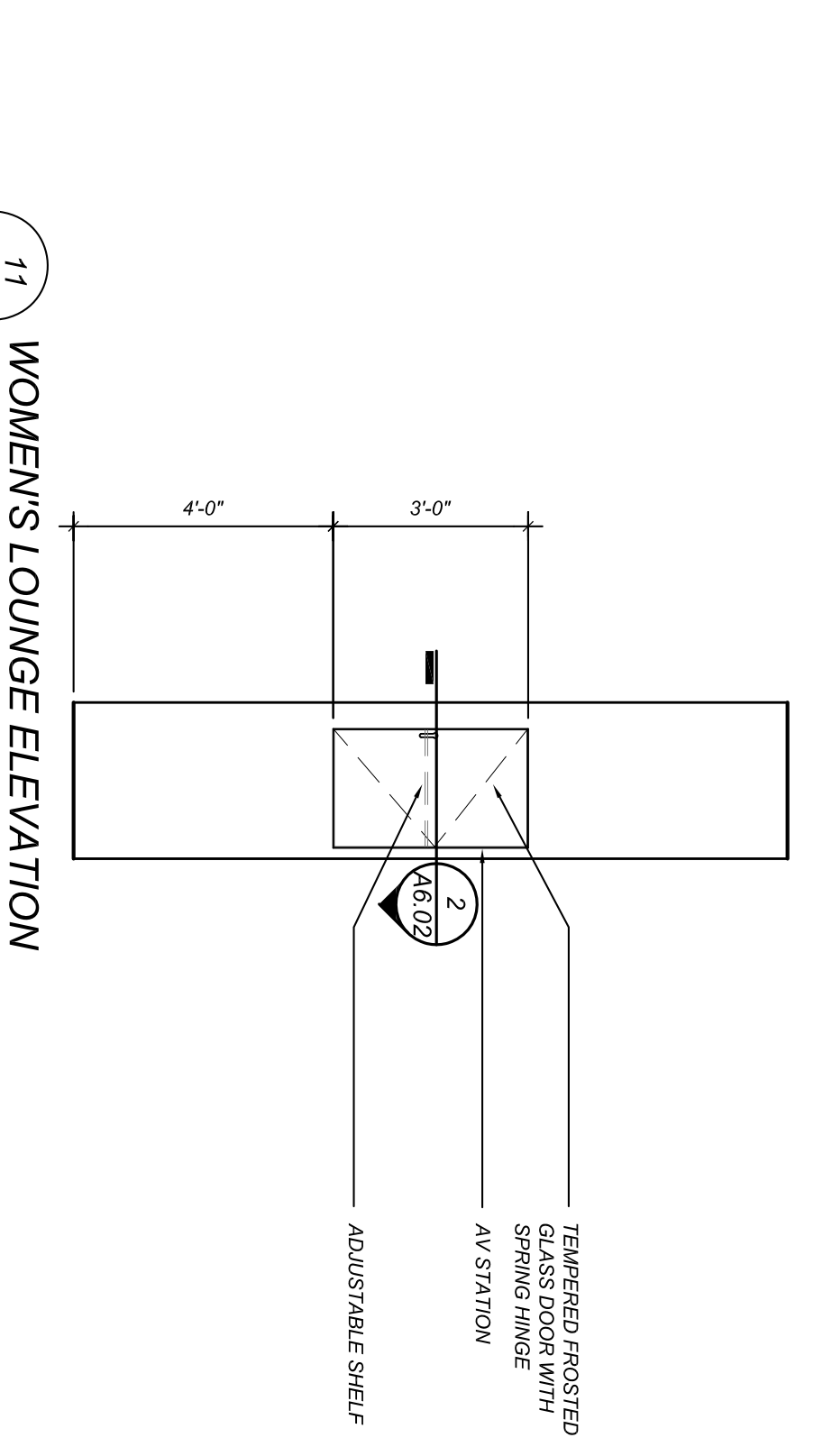
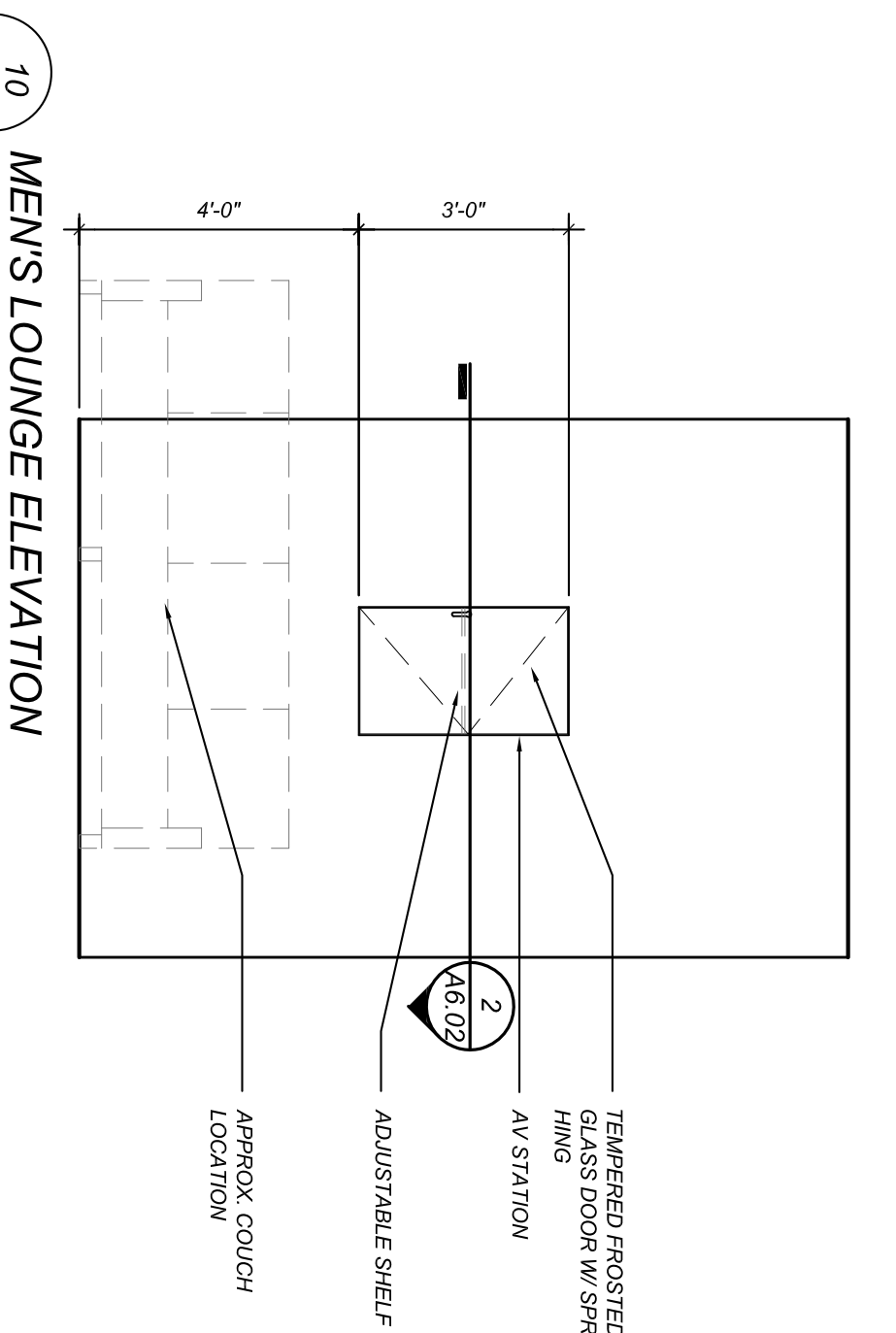
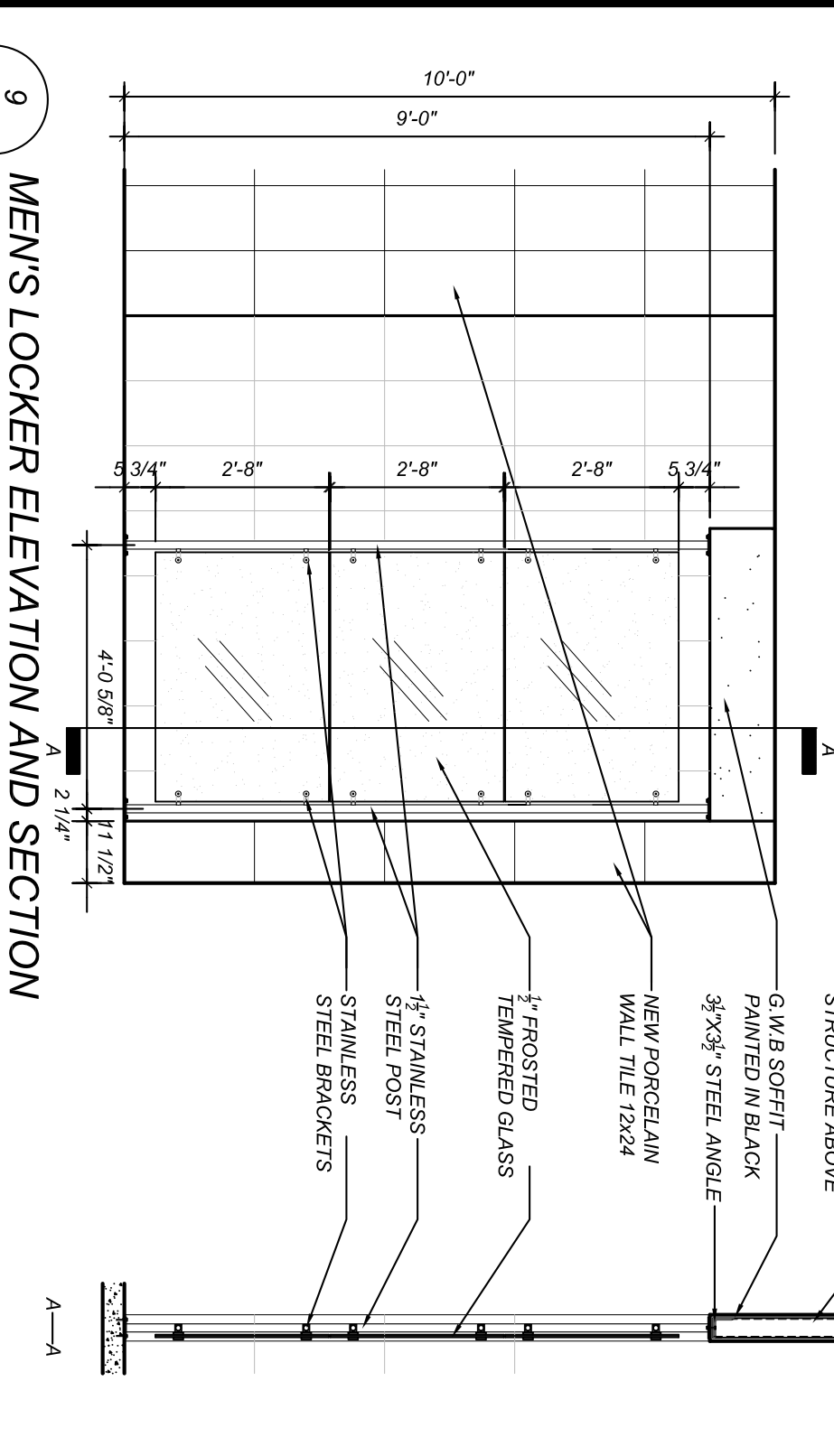

9 MENS LOCKER ELEVATION AND SECTION  
SCALE: 3/8\"/>

10 MENS LOUNGE ELEVATION  
SCALE: 3/8\"/>

11 WOMENS LOUNGE ELEVATION  
SCALE: 3/8\"/>

12 MENS HEAD COACH LOCKER ELEVATION  
SCALE: 3/8\"/>

13 AUDIO VISUAL CABINET DOOR ELEVATION  
SCALE: 3/8\"/>

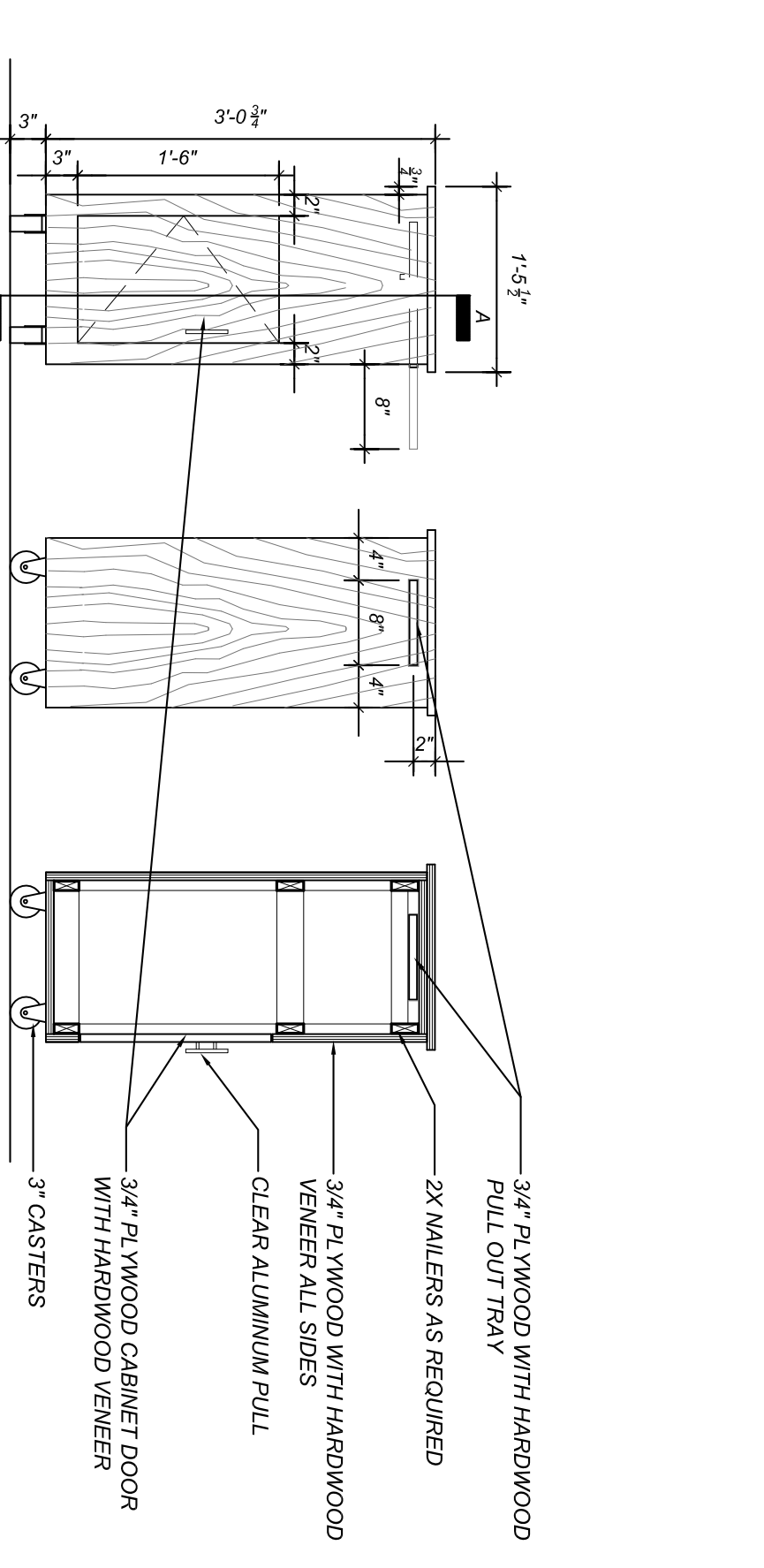
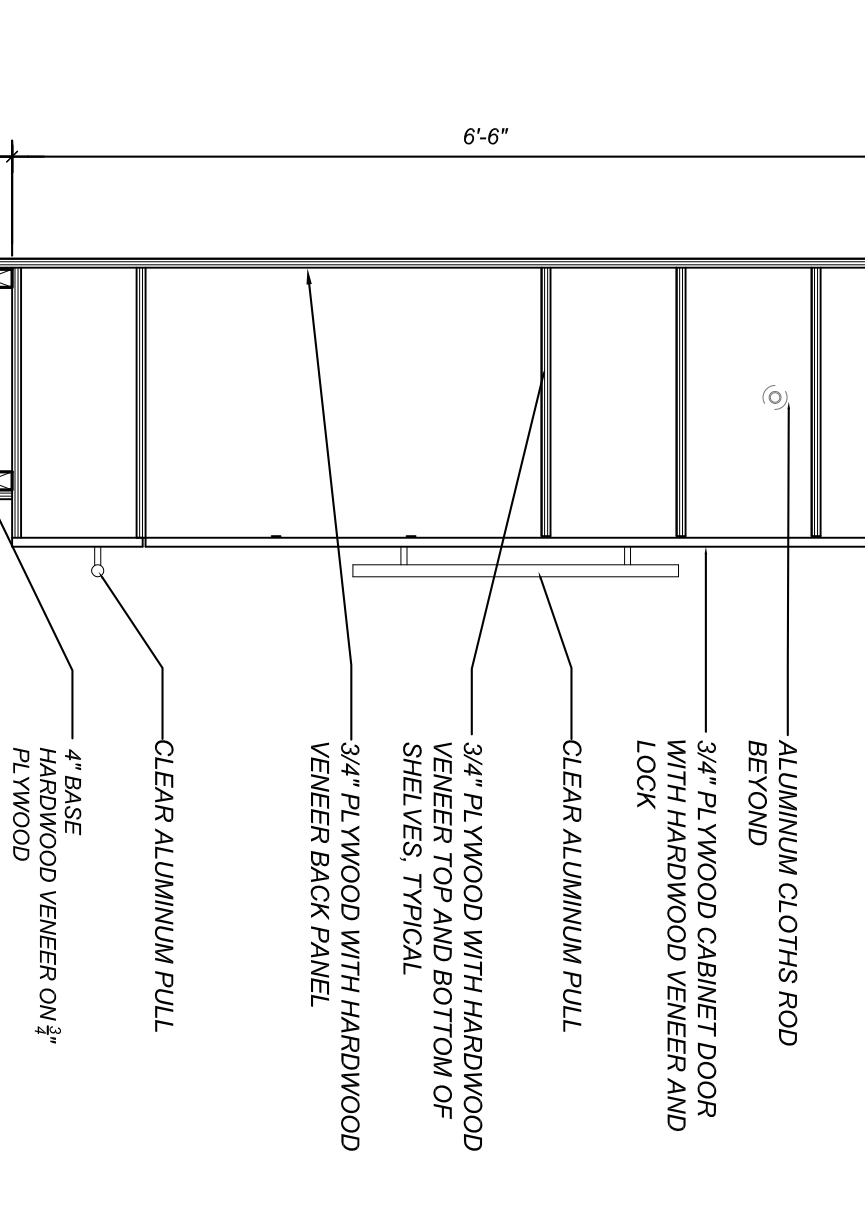
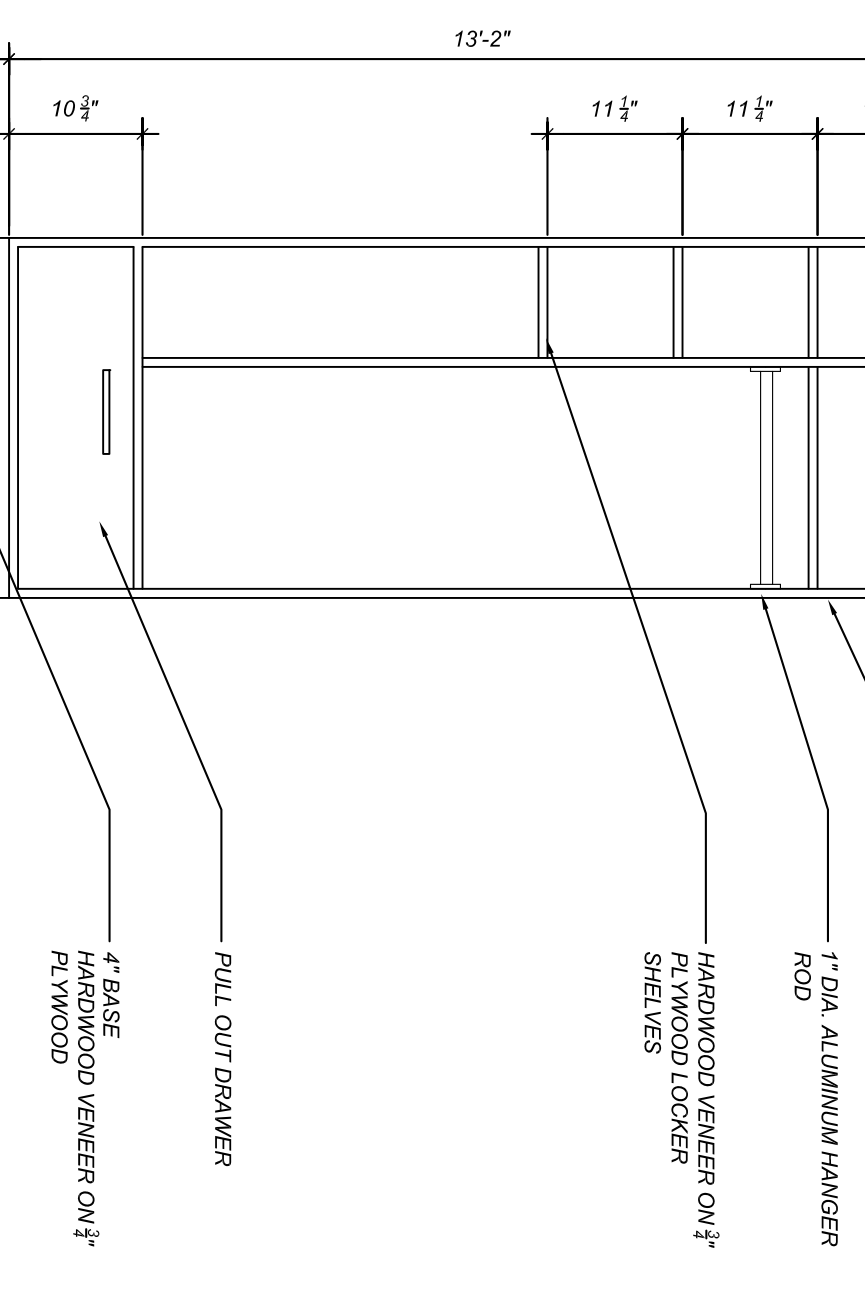
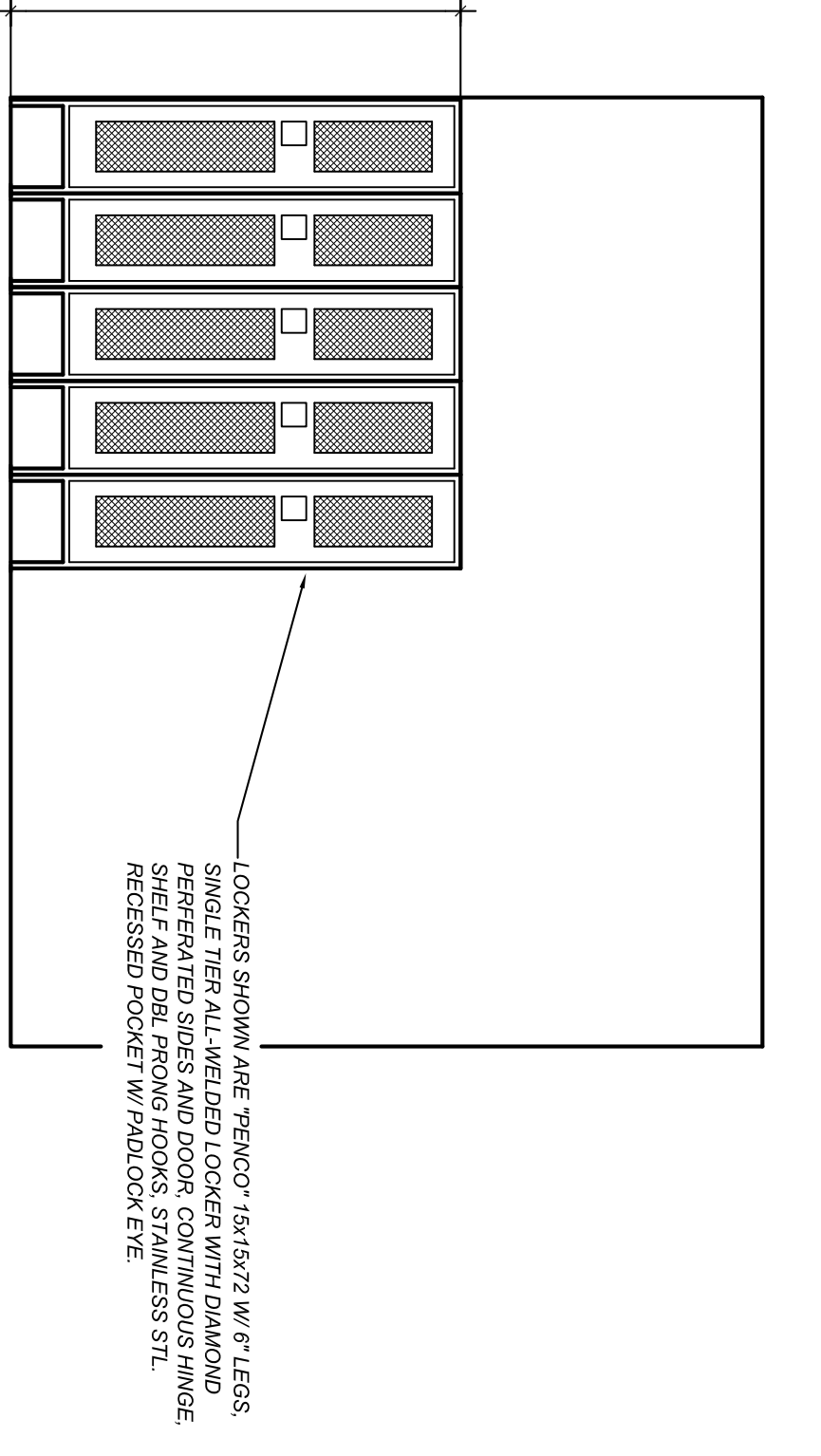
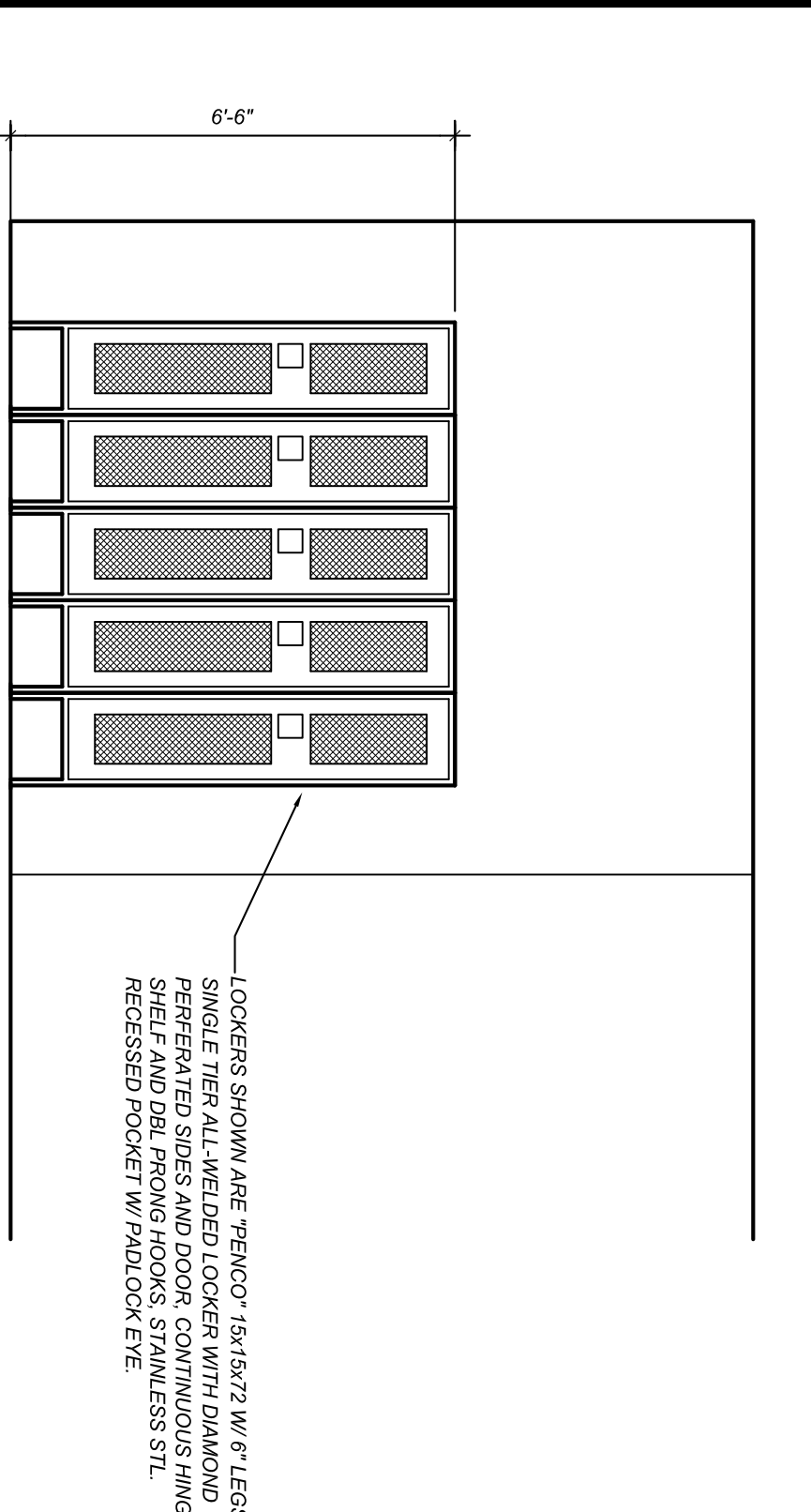

14 WOMENS COACHES LOCKER ELEVATION  
SCALE: 3/8\"/>

15 MENS COACHES LOCKER ELEVATION  
SCALE: 3/8\"/>

16 HEAD COACHES LOCKER DETAIL  
SCALE: 3/4\"/>

17 HEAD COACHES LOCKER SECTION  
SCALE: 3/4\"/>

18 AUDIO VISUAL CART ELEVATIONS & SECTION  
SCALE: 3/8\"/>

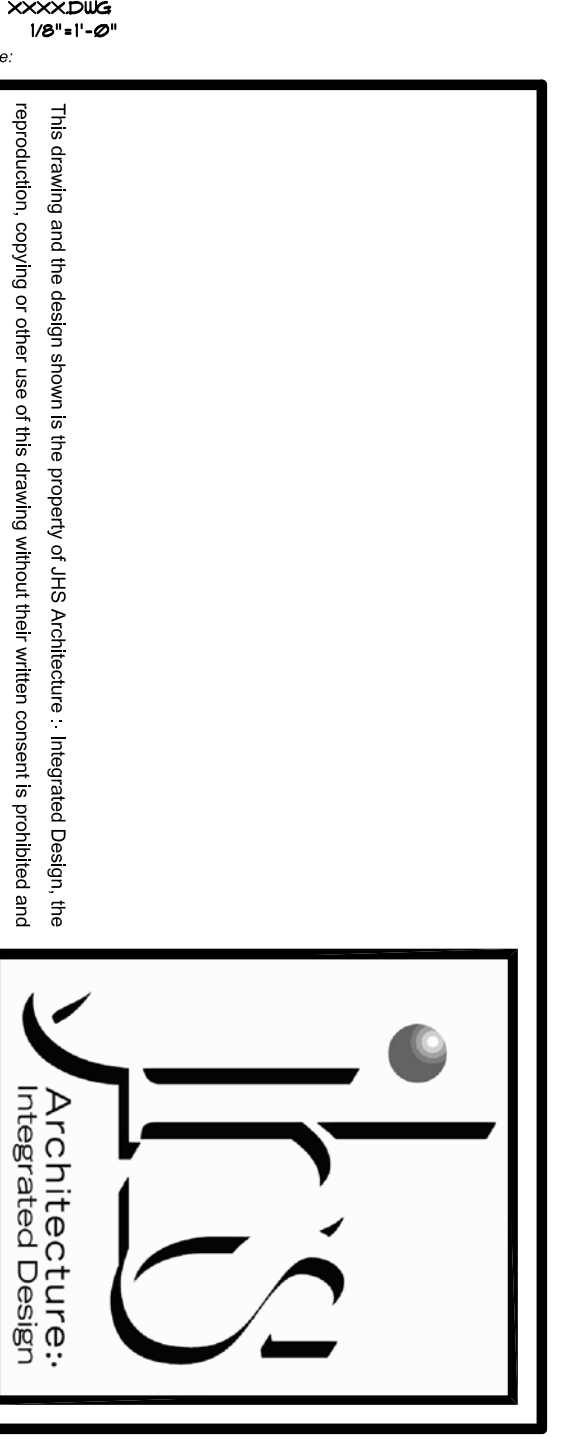

LOCATION  
**BASKETBALL LOCKER ROOM RENOVATIONS**  
UNIVERSITY OF SOUTH CAROLINA

SHEET TITLE  
**INTERIOR ELEVATIONS**

Prepared By	MMW
Checked By	MMW
Drawn By	MMW/DJG
Date	03/28/11

STATE PROJECT NO.	H27-7026-4M1
SHEET NO.	PROJECT NO.
A 302	924X01

The drawing and the design herein is the property of JHS Architecture, Inc. Any reproduction, copying or other use of this drawing without the written consent is prohibited and any infringement will be subject to legal action. ©2011



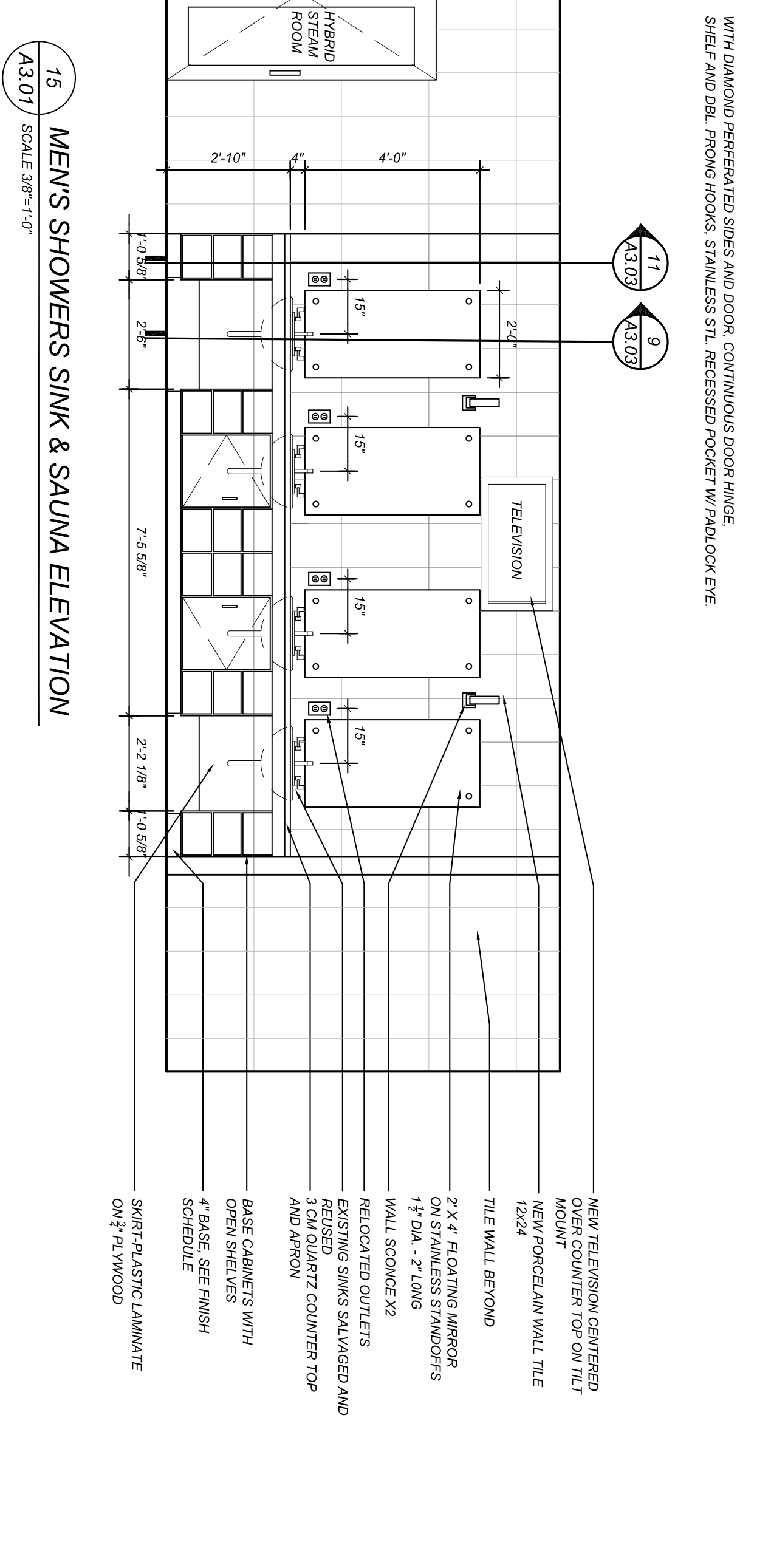
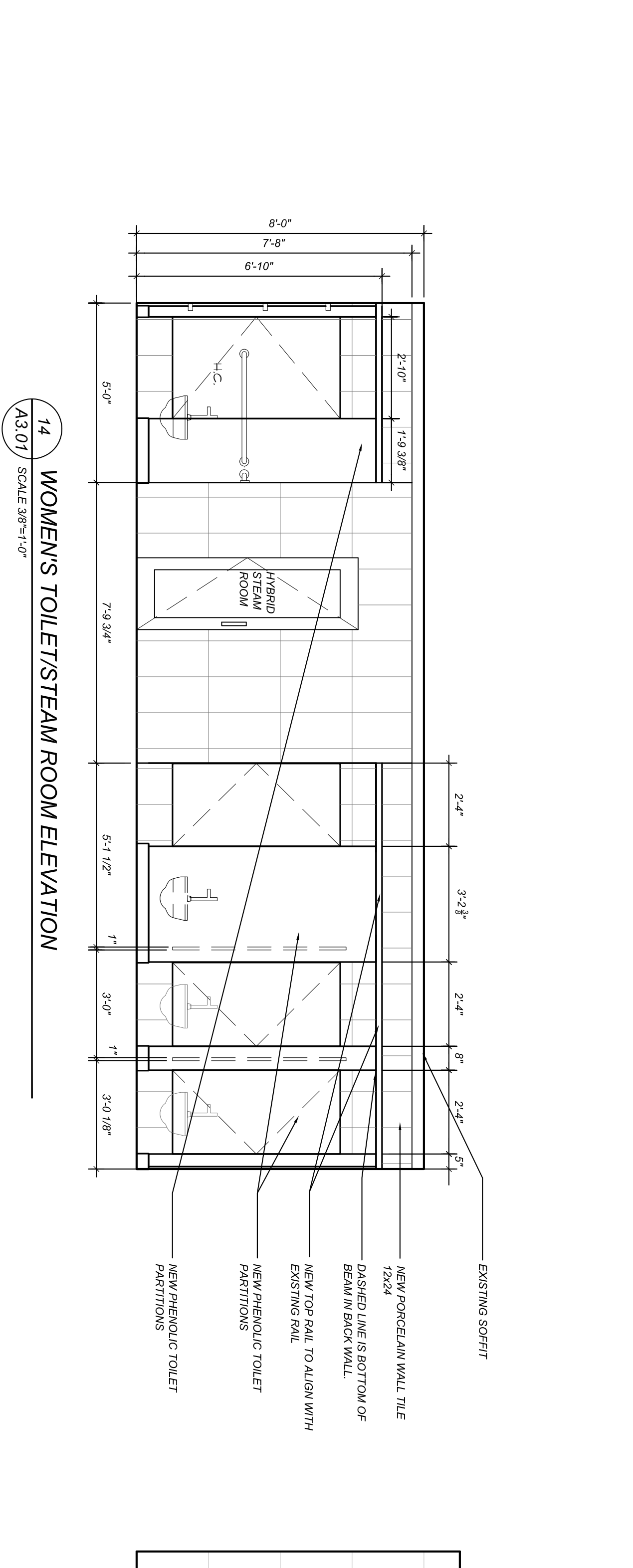
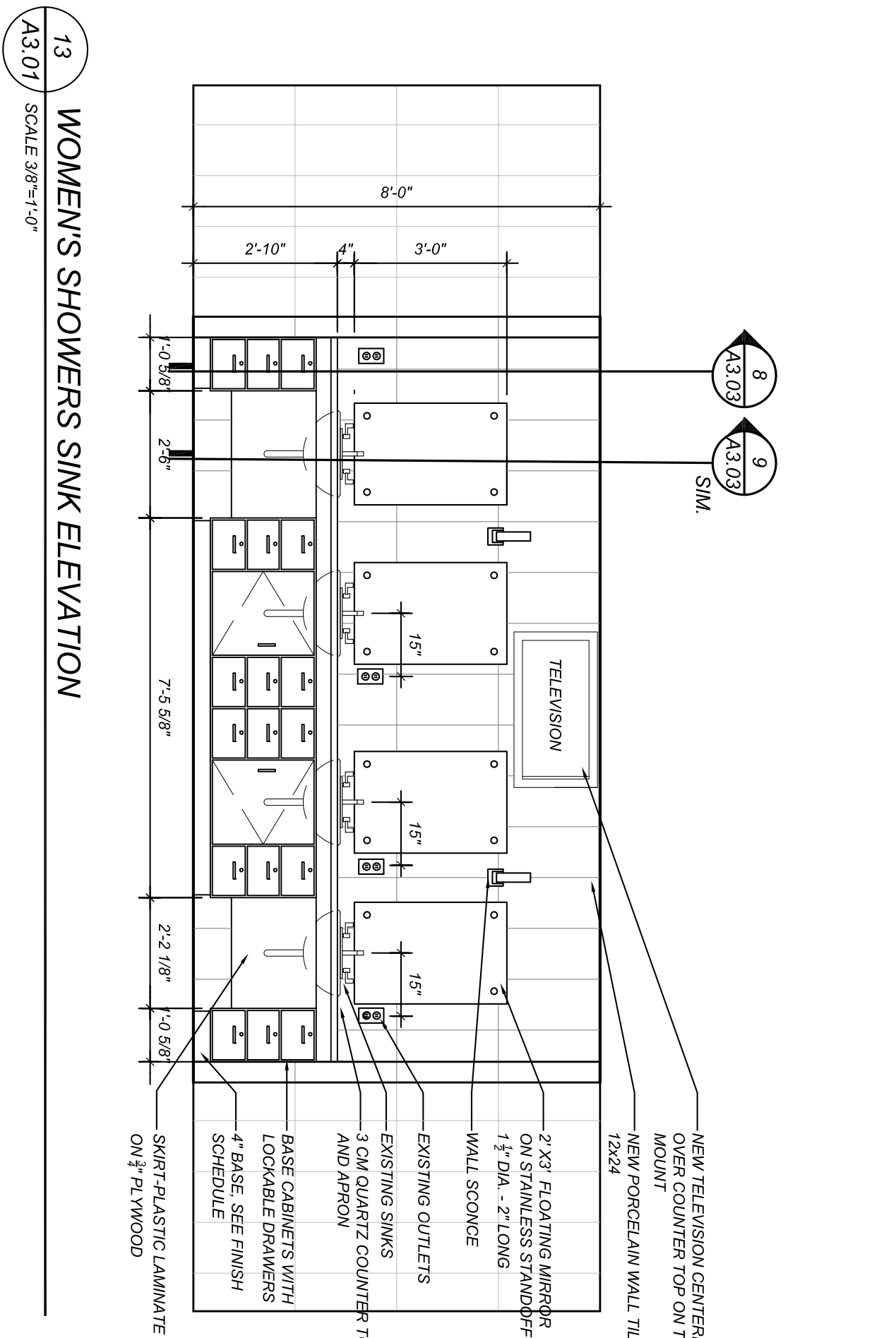
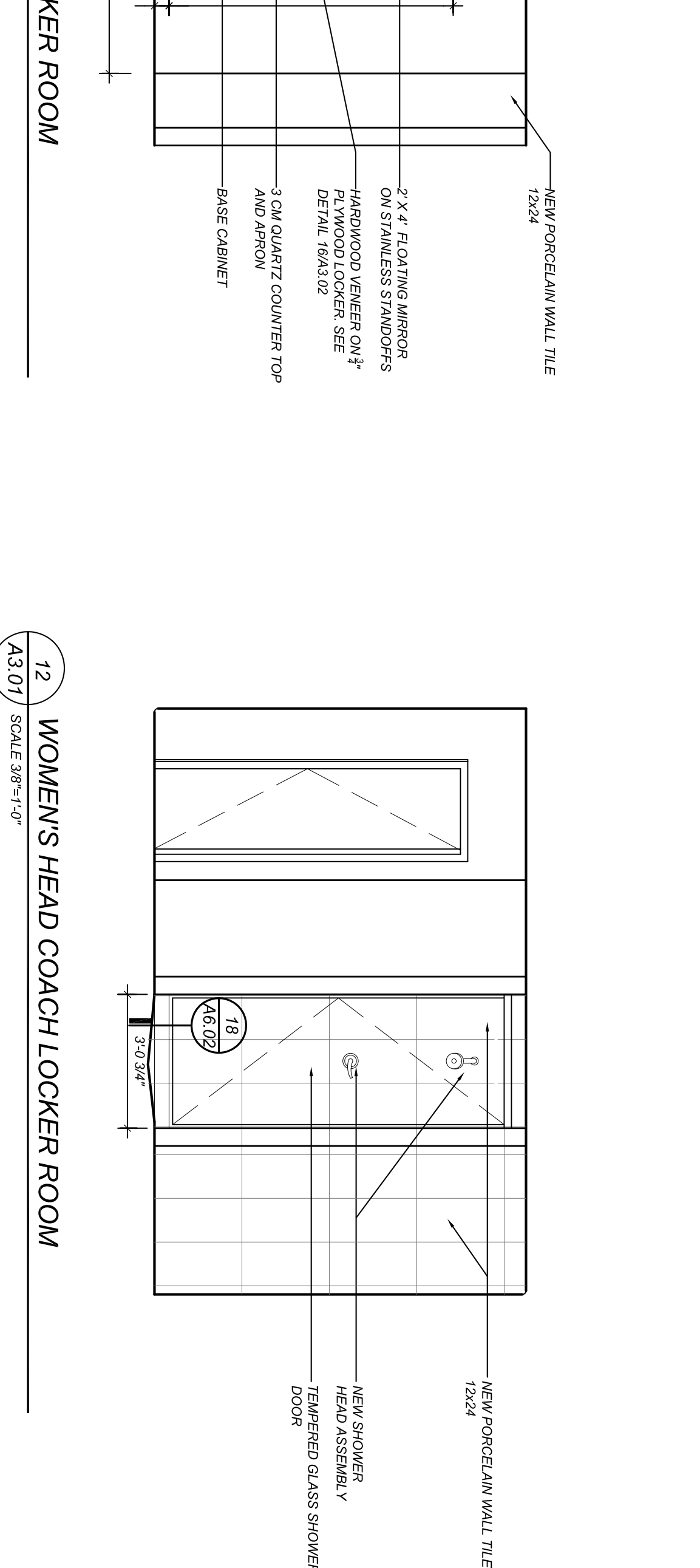
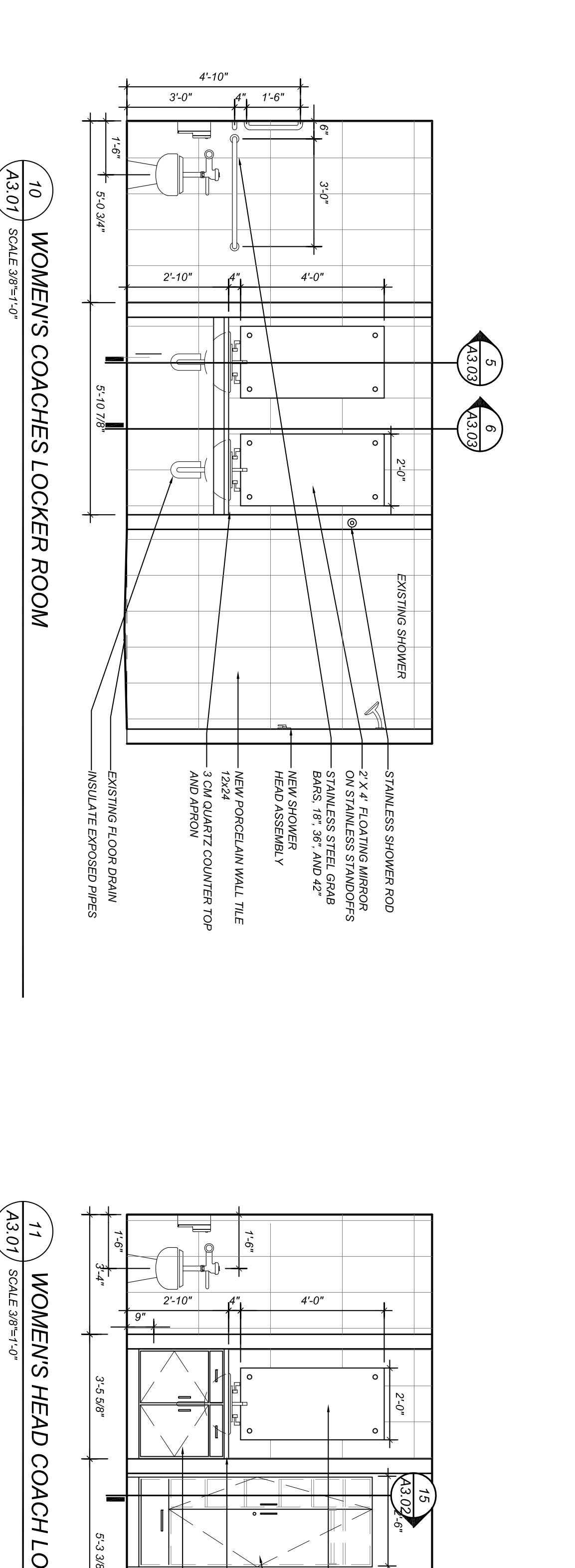
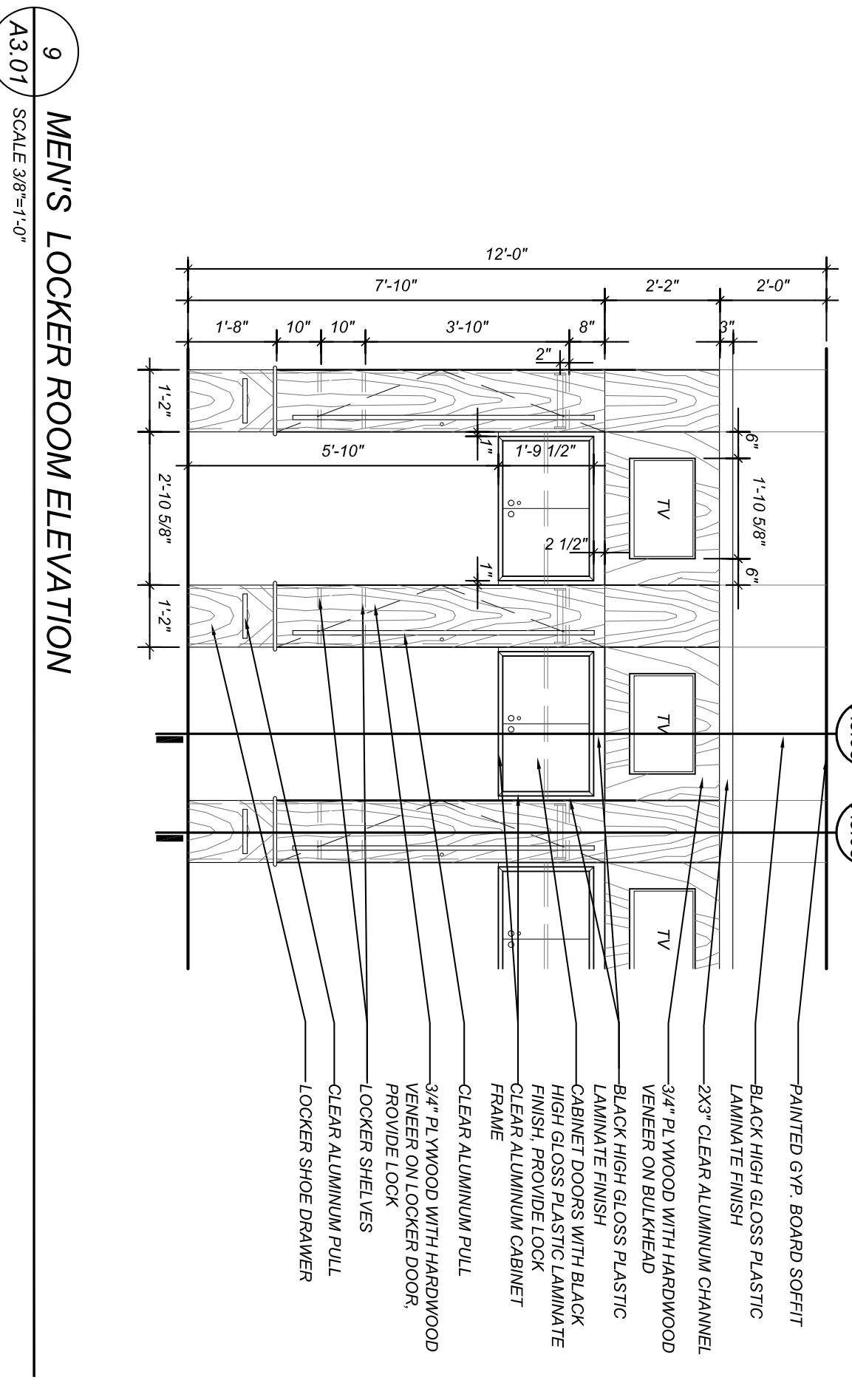
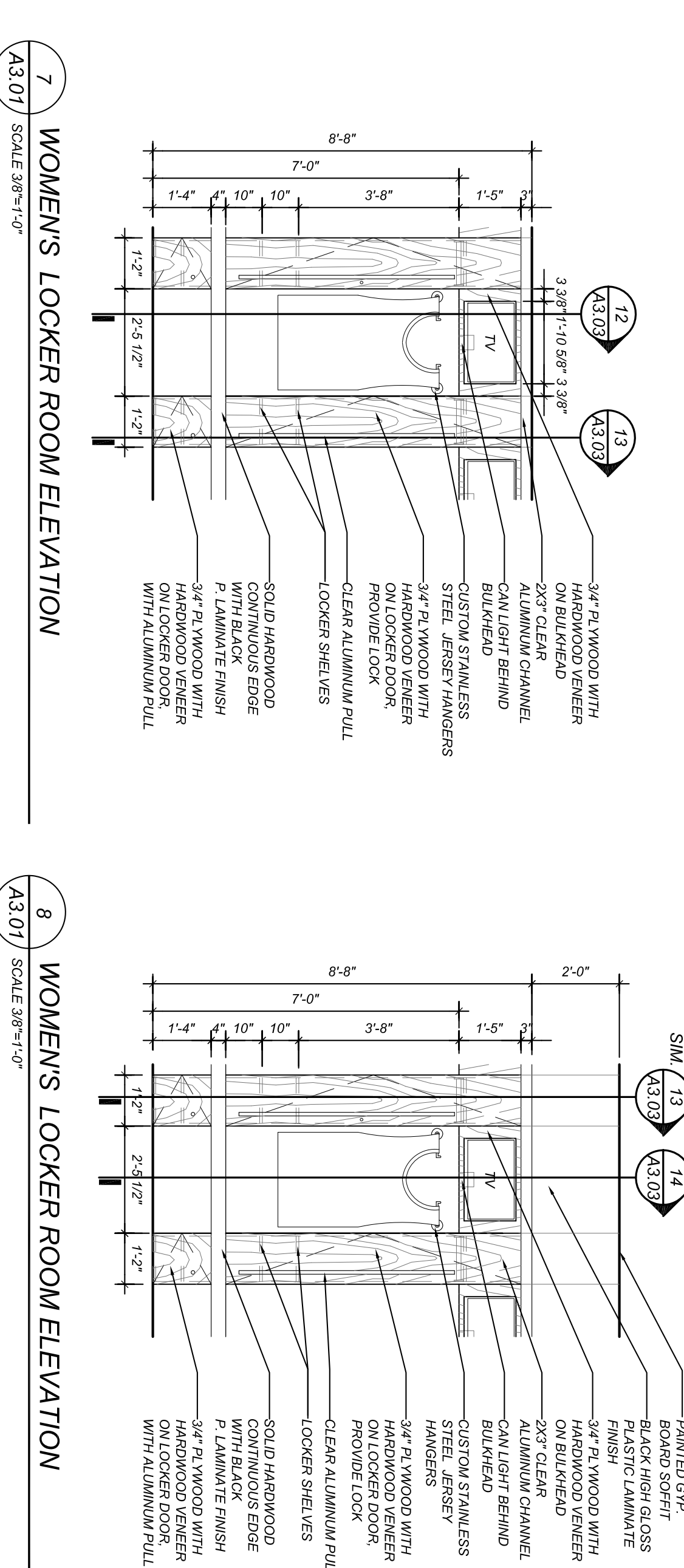
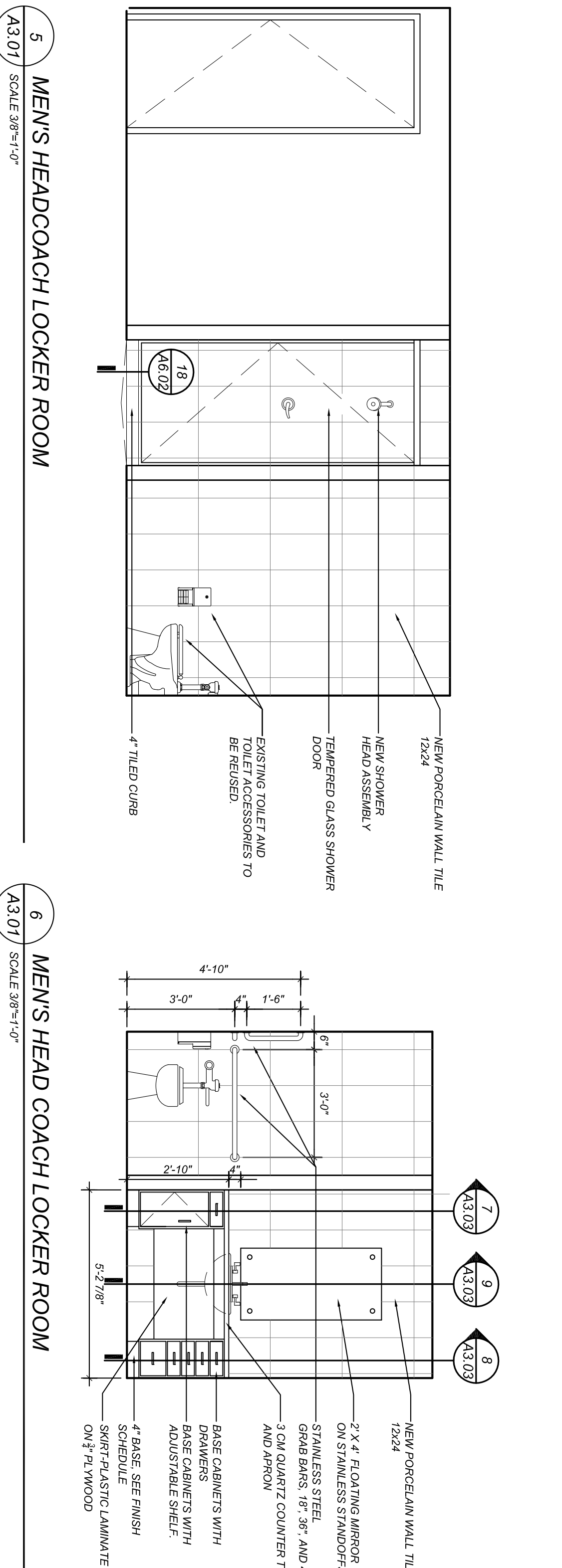
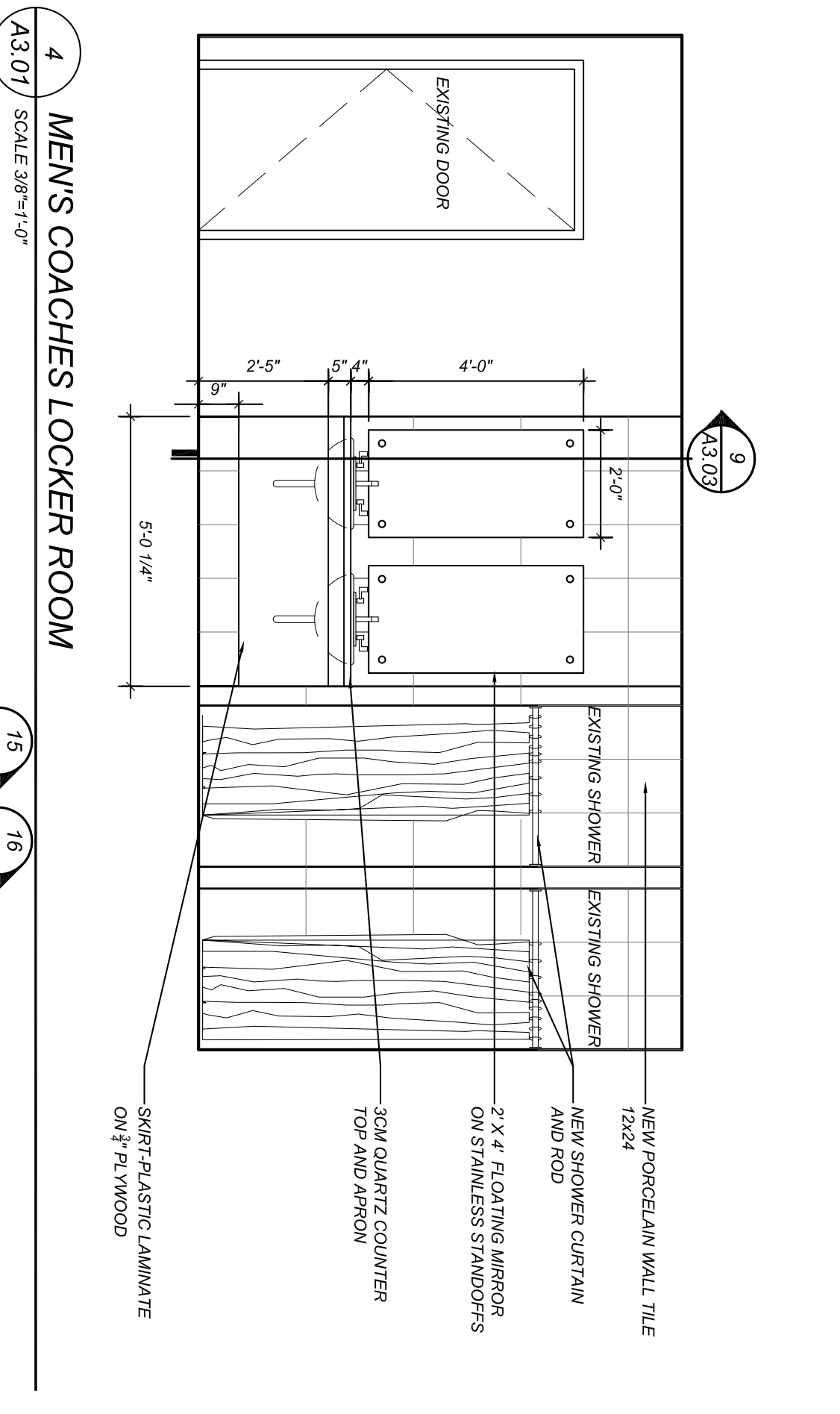
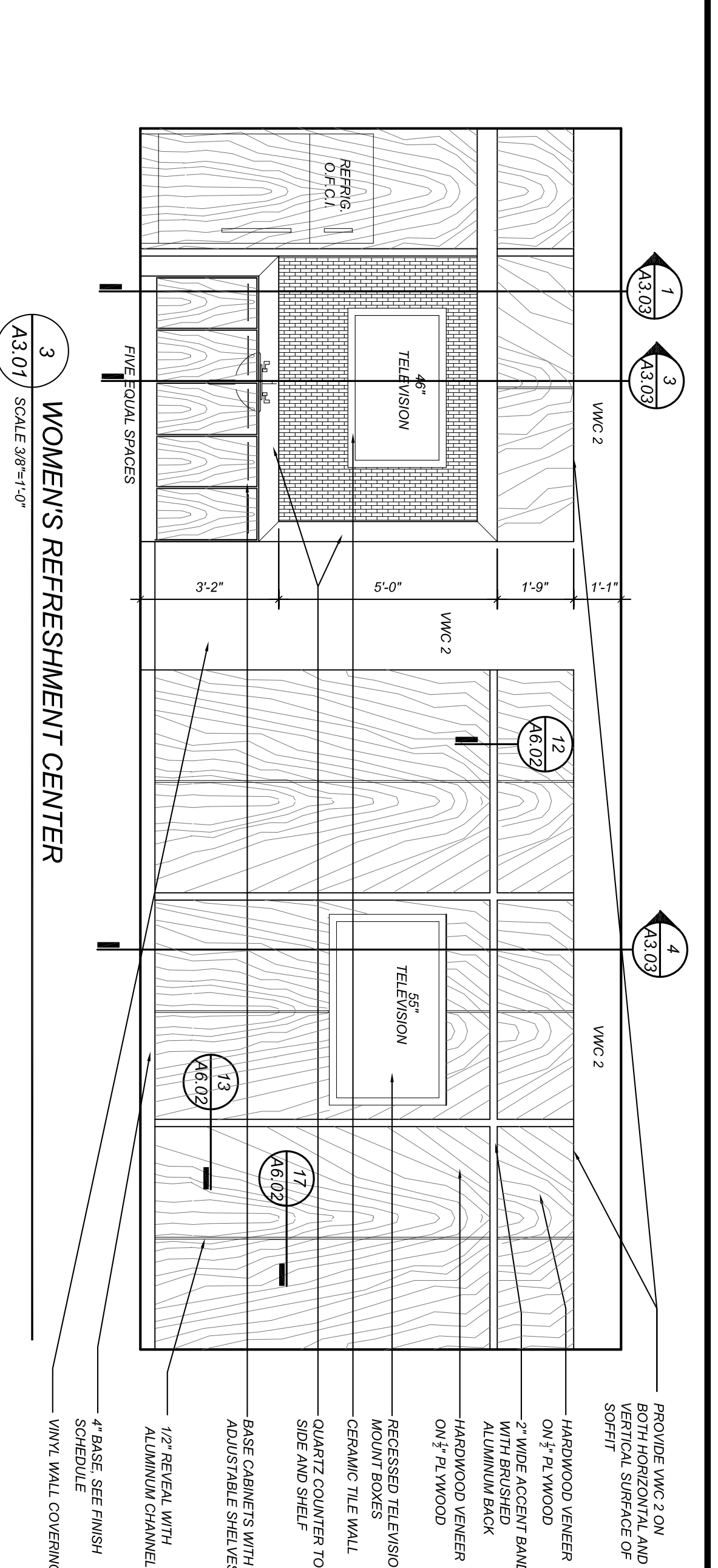
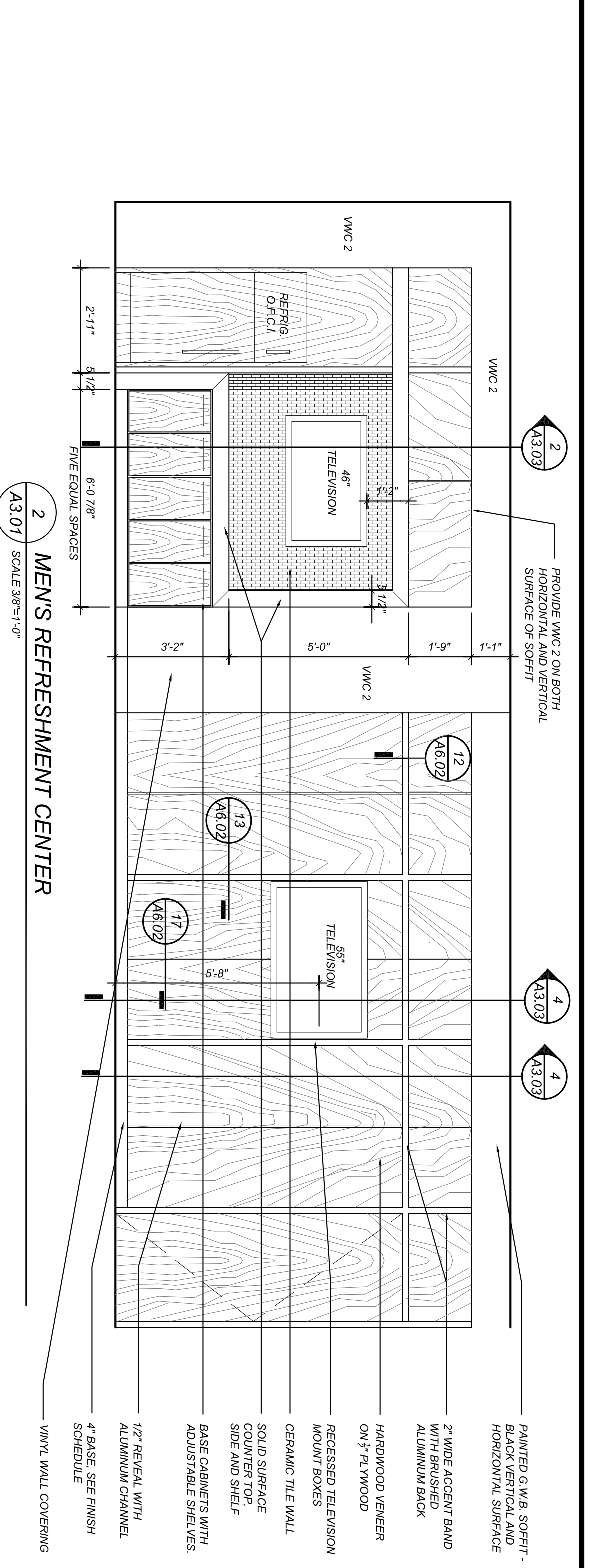
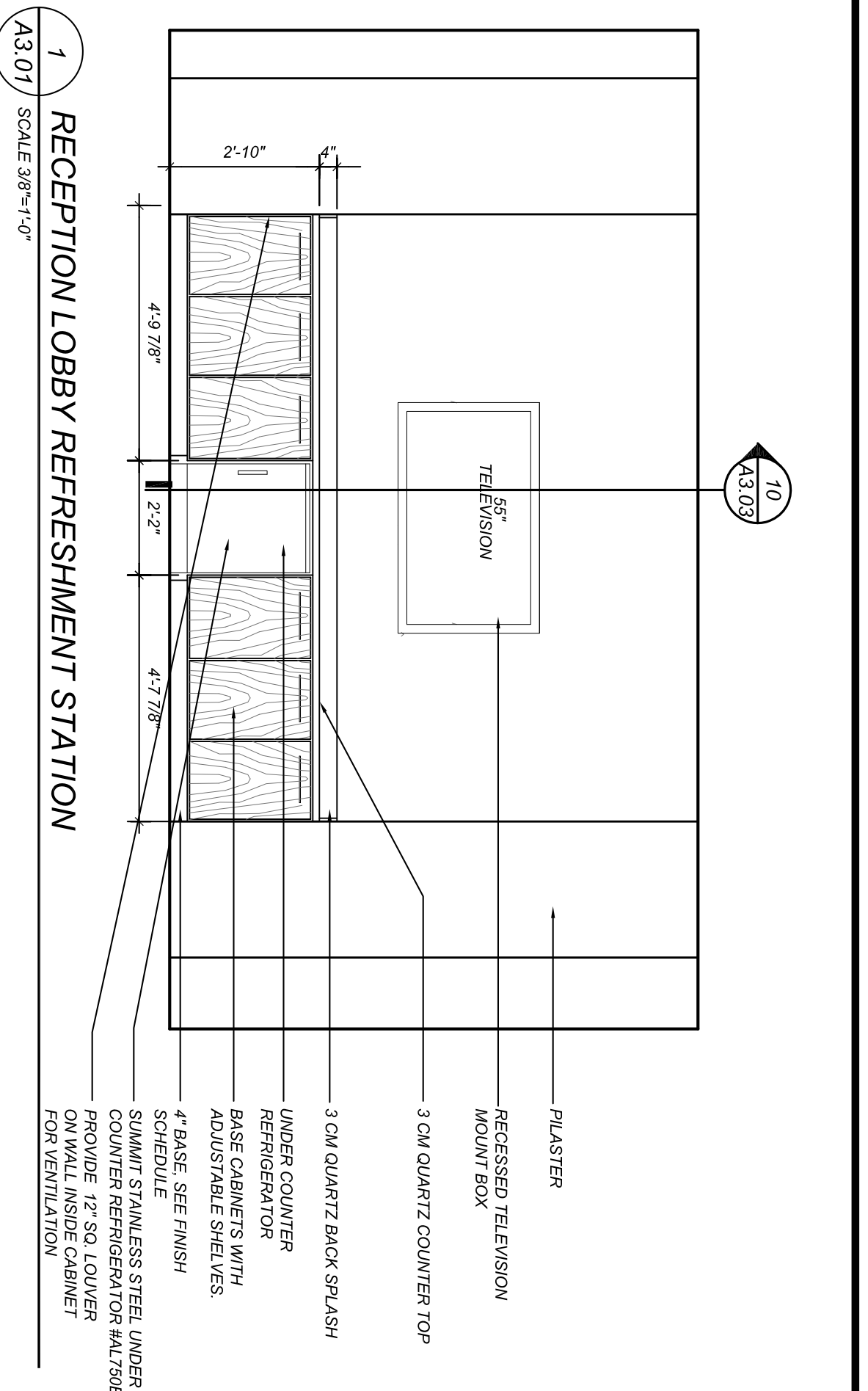

The drawing and the design herein is the property of JHS Architecture. Any reproduction, copying or other use of the drawing without their written consent is prohibited and any infringement will be subject to legal action. ©2011



**BASKETBALL LOCKER ROOM RENOVATIONS**

UNIVERSITY OF SOUTH CAROLINA

**INTERIOR ELEVATIONS**

**JHS Architecture**  
Integrated Design  
1100 UNIVERSITY STREET  
COLUMBIA, SC 29201-2210  
TEL: 803.252.1530  
FAX: 803.252.1530

**STATE PROJECT NO.**  
H27-7026-1A1

**SHEET NO.**  
A 301

**PROJECT NO.**  
924X01

**Partner in Charge**  
MMW

**Project Architect**  
JDT

**Drawn By**  
JDT/CRP

**Date Drawn**  
03/28/11

Prepared	Date
Checked	Date
Reviewed	Date
Approved	Date

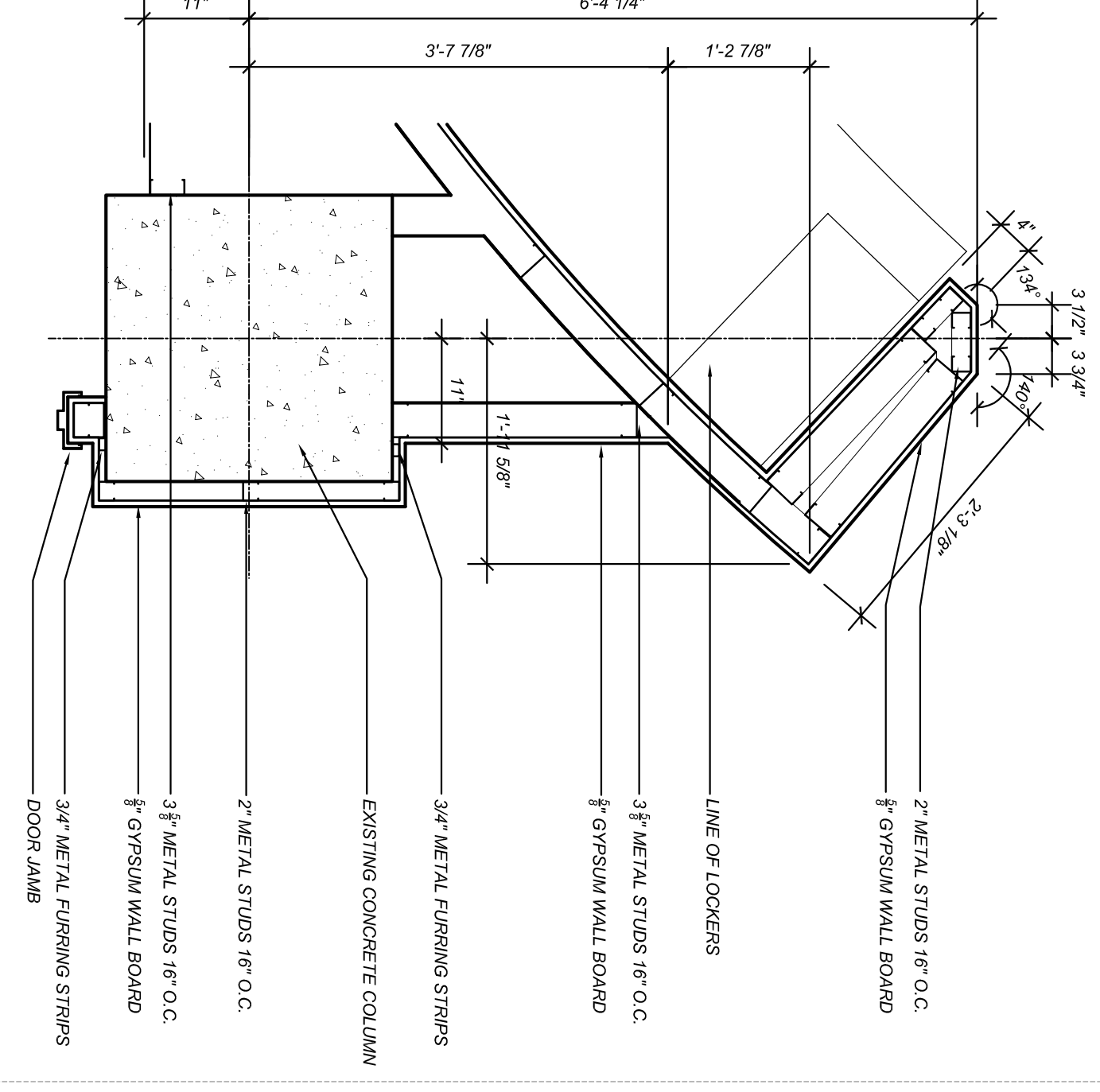

1 ENLARGED PLAN DETAIL  
SCALE 1/8"=1'-0"

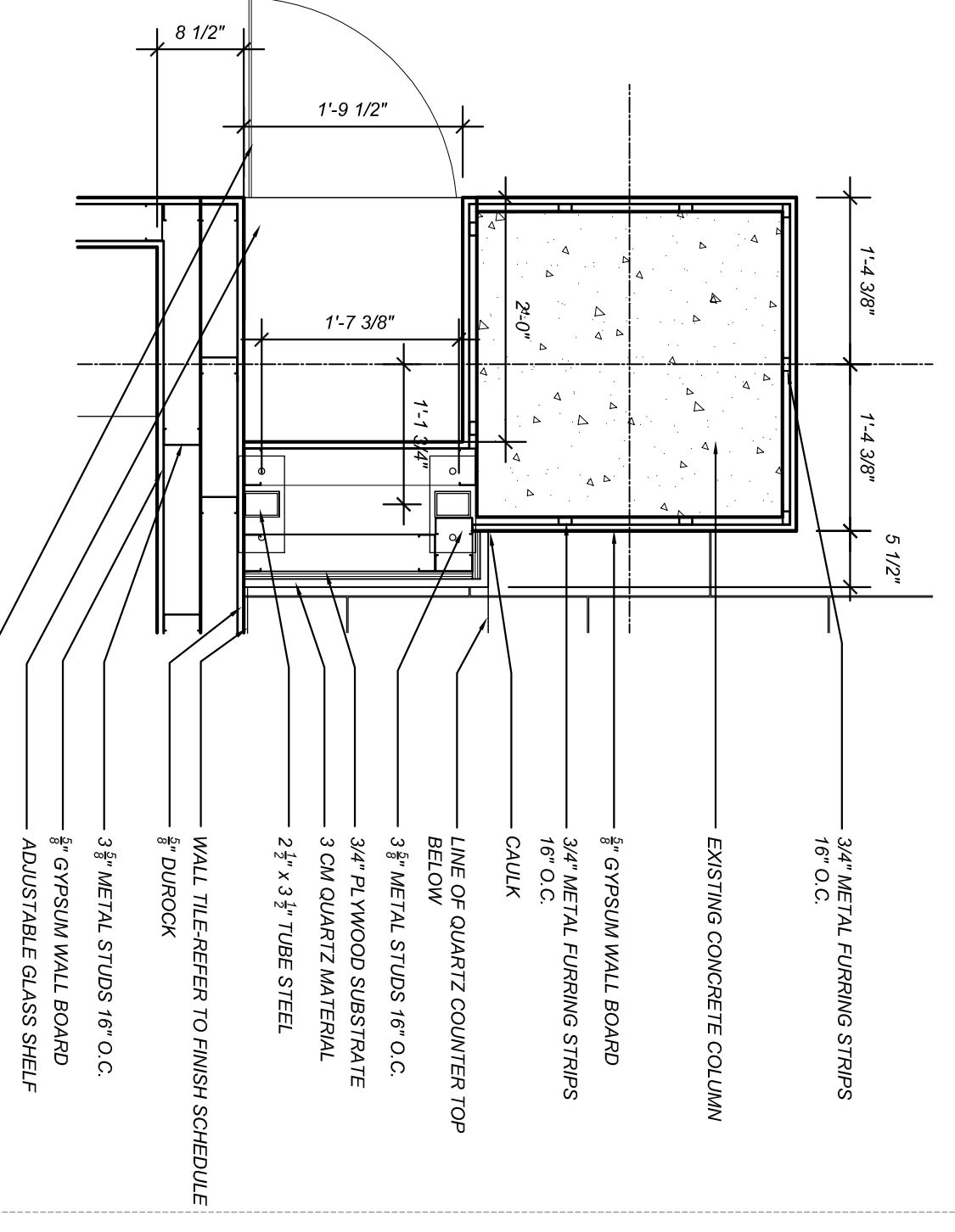

2 ENLARGED COLUMN DETAIL  
SCALE 3/8"=1'-0"

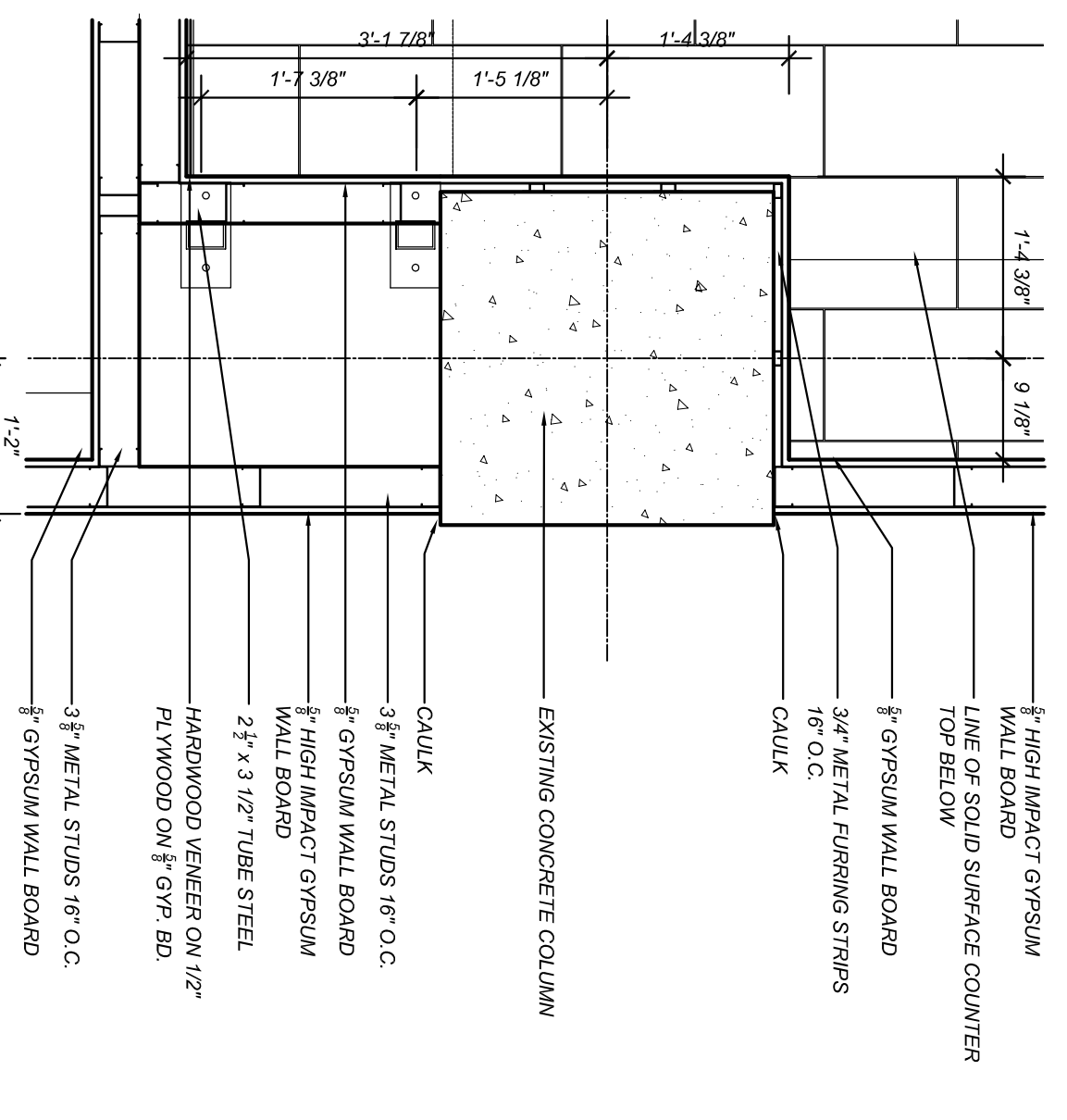

3 ENLARGED PLAN DETAIL  
SCALE 1/8"=1'-0"

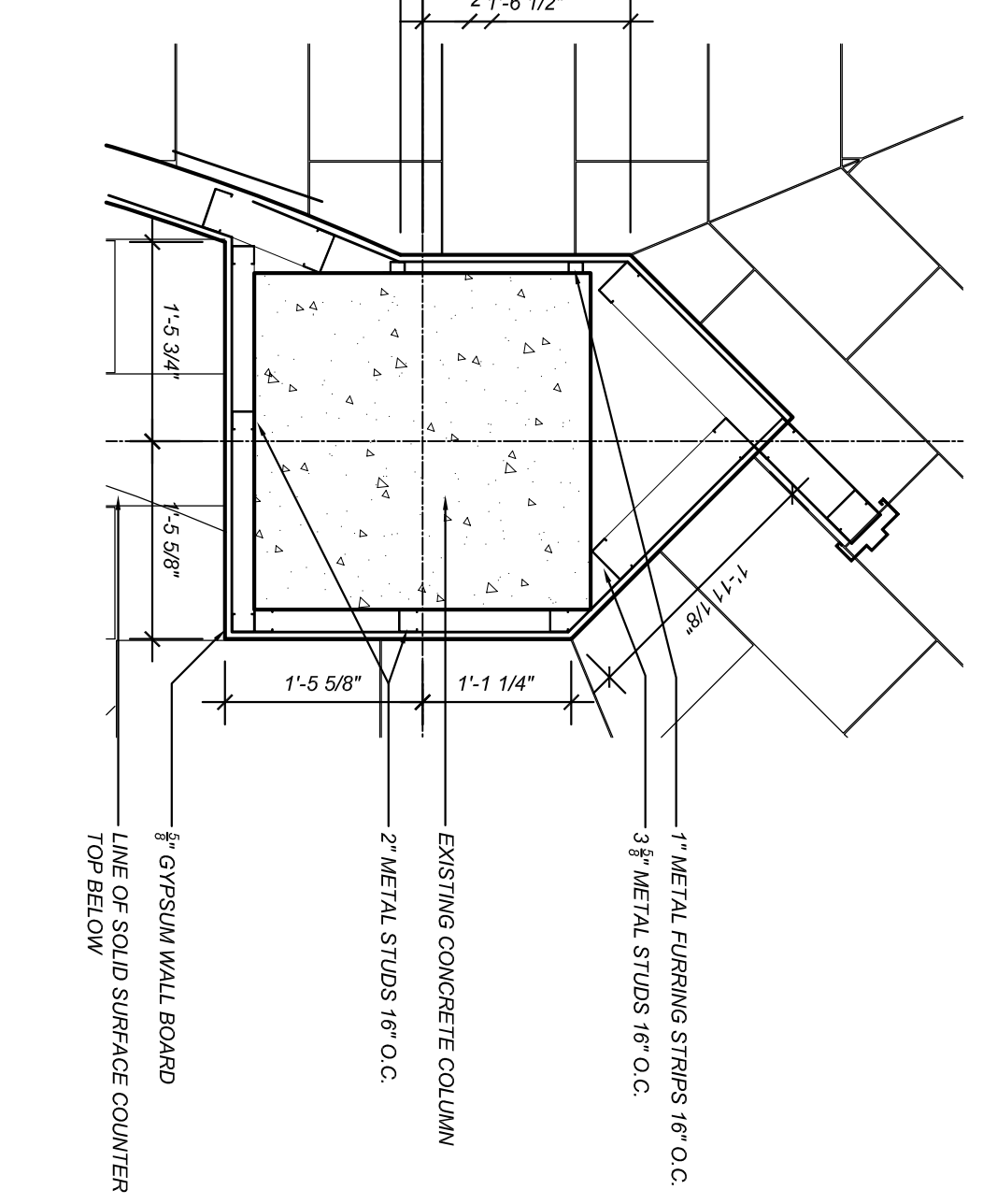

4 ENLARGED COLUMN DETAIL  
SCALE 3/8"=1'-0"

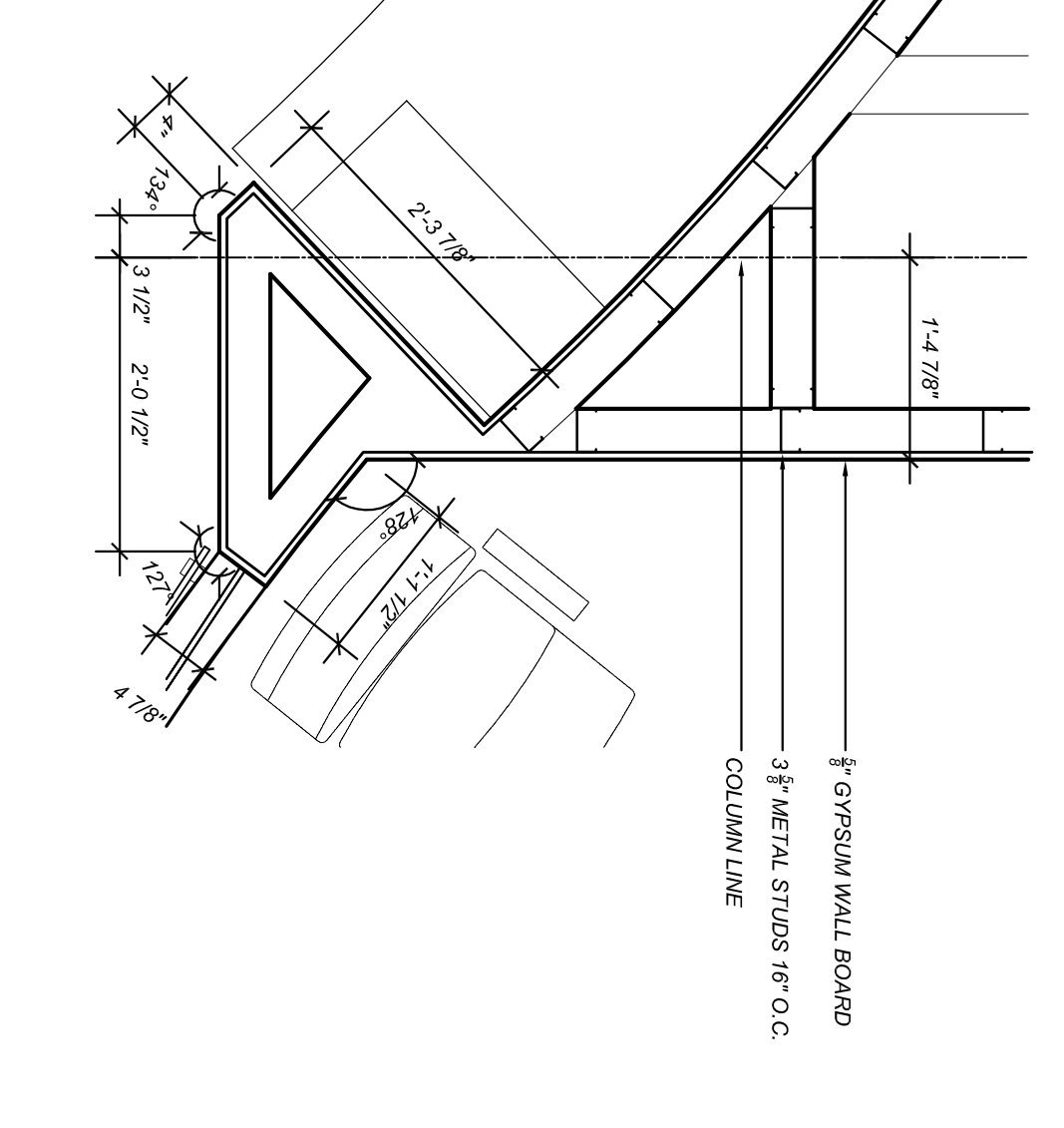

5 ENLARGED PLAN DETAIL  
SCALE 1/8"=1'-0"

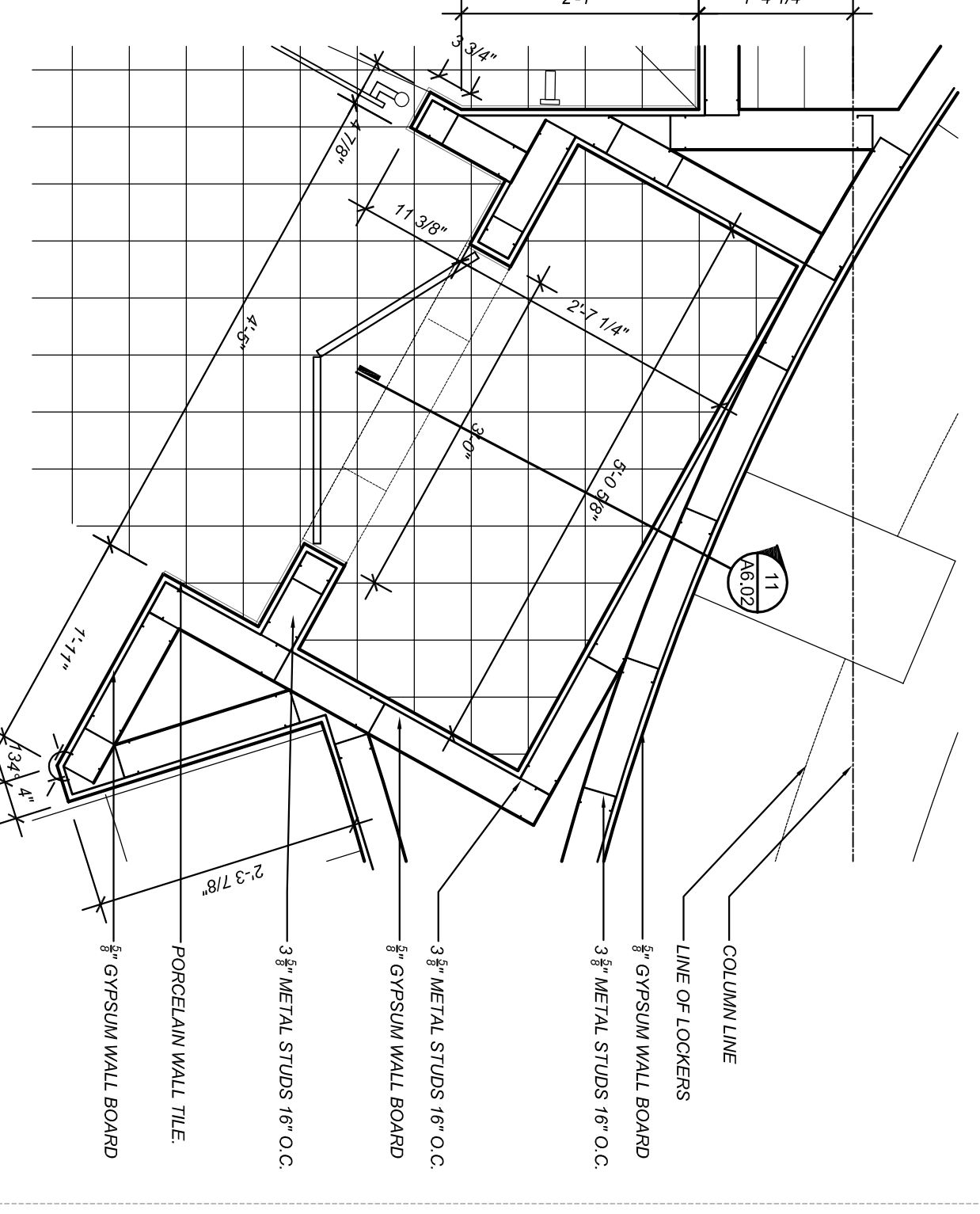

6 ENLARGED LAUNDRY CHUTE PLAN DETAIL  
SCALE 3/16"=1'-0"

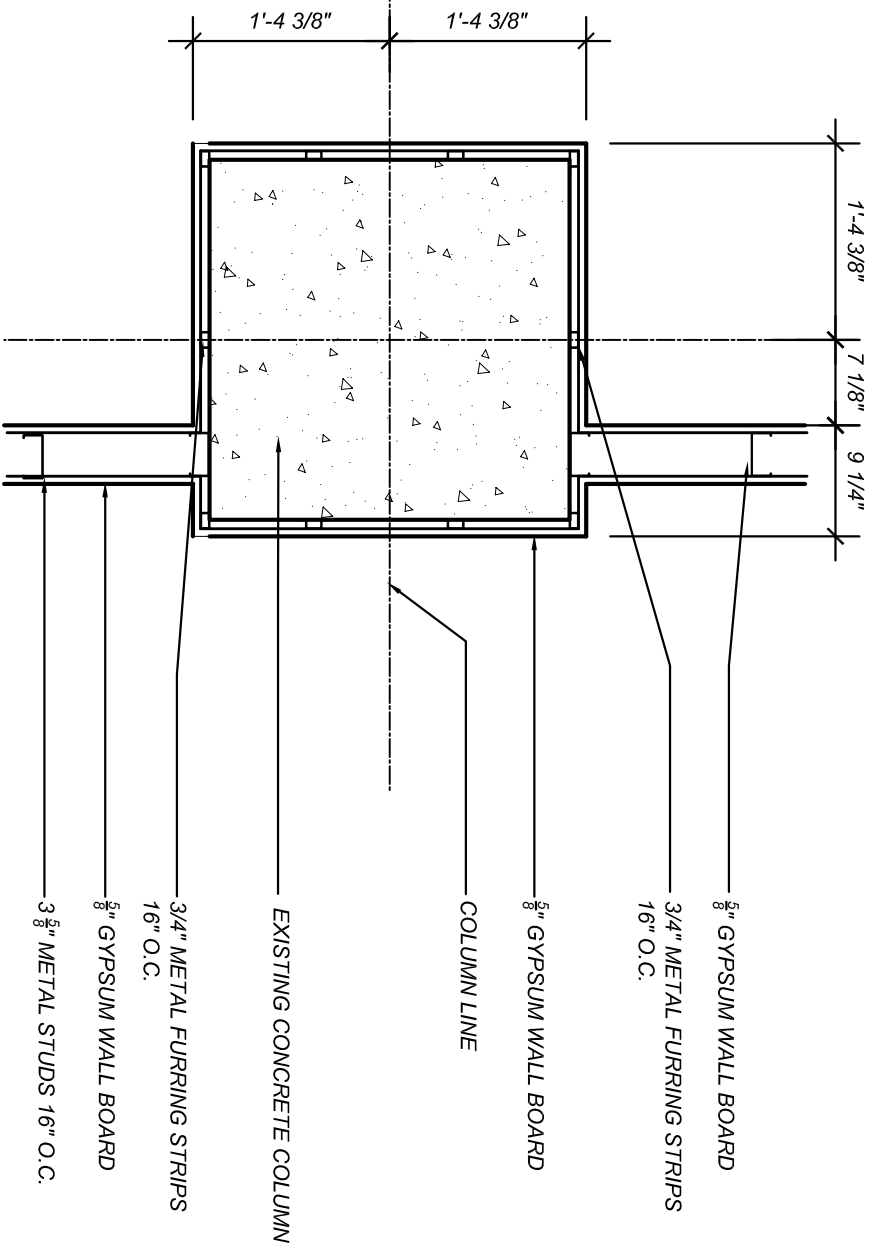

7 ENLARGED COLUMN DETAIL  
SCALE 1/2"=1'-0"

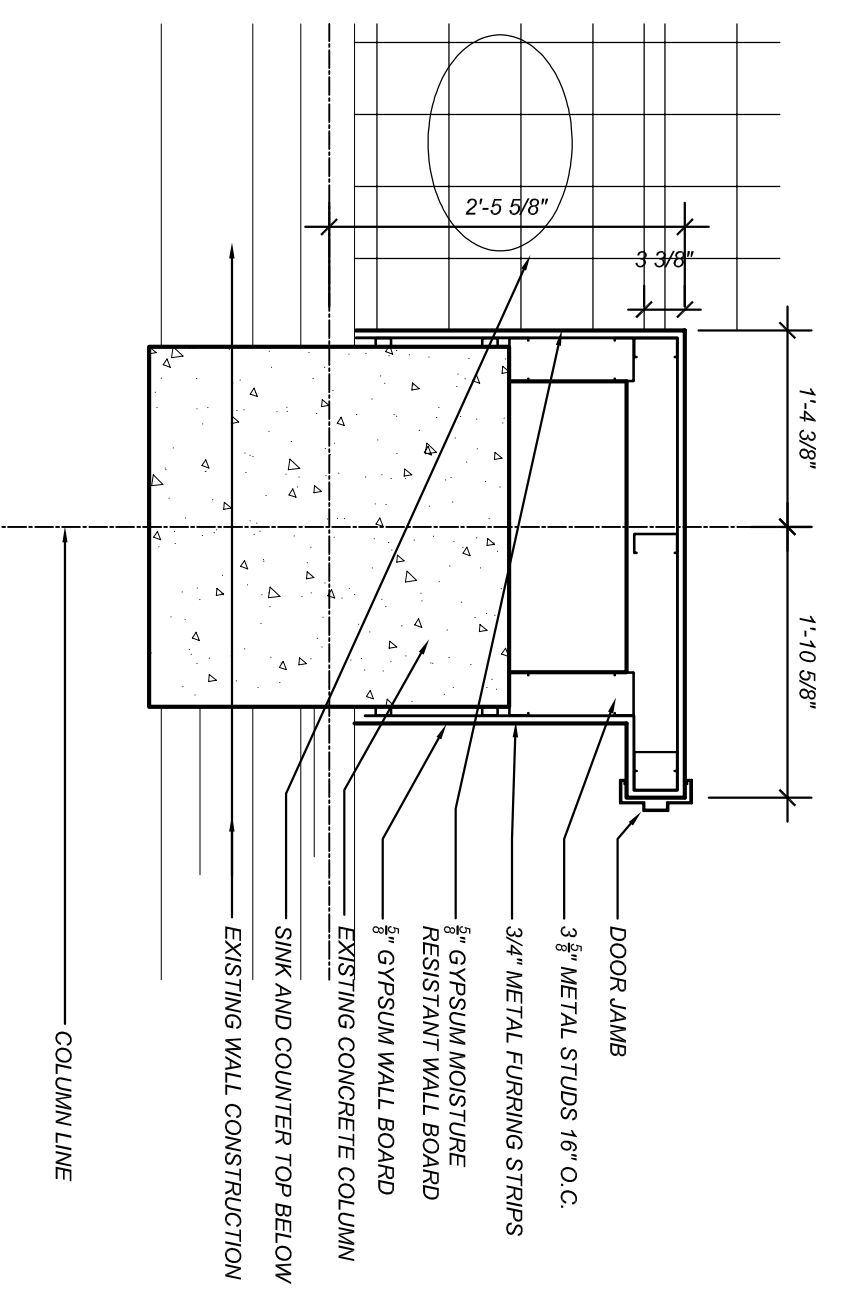

8 ENLARGED PLAN DETAIL  
SCALE 1/8"=1'-0"

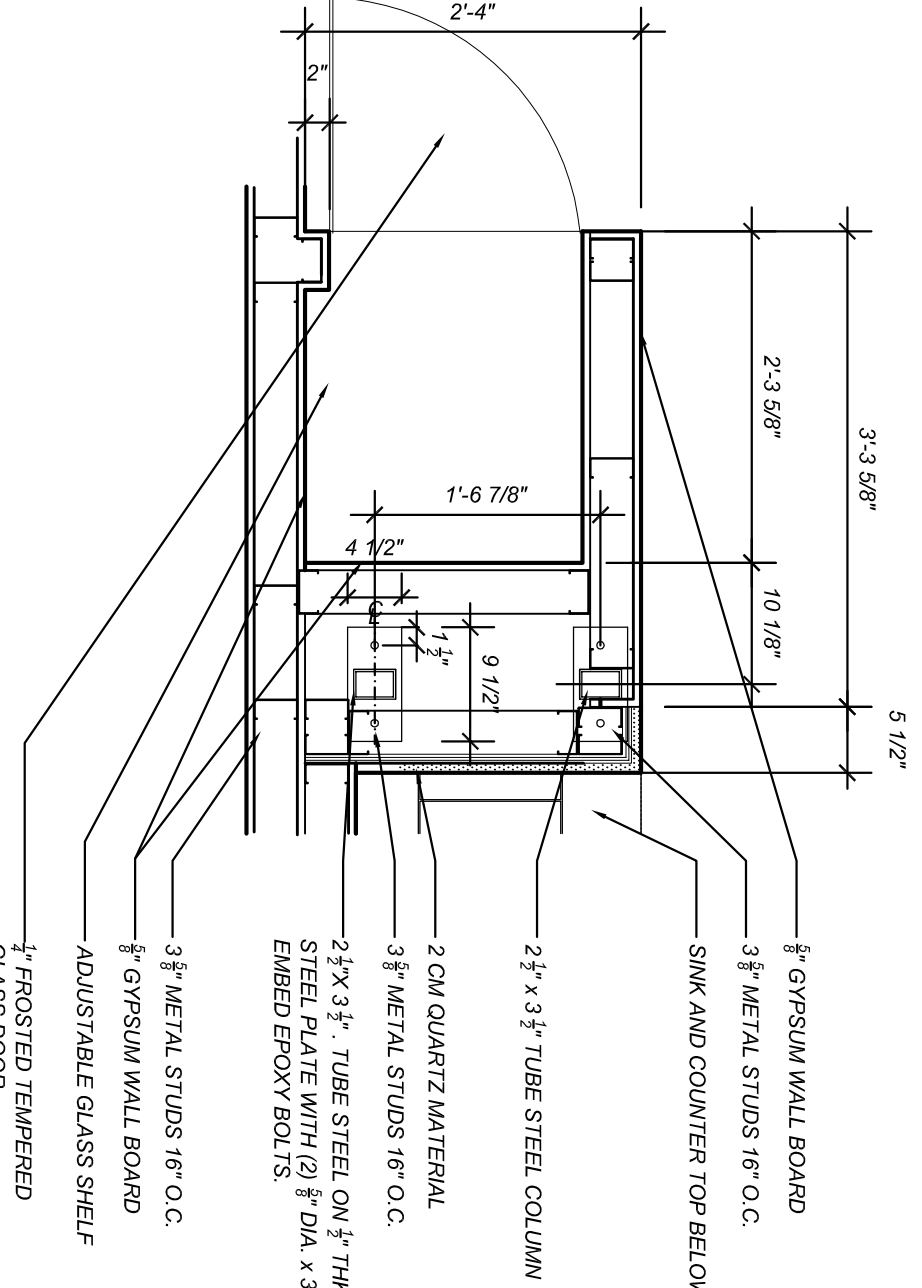

9 ENLARGED PLAN DETAIL  
SCALE 1/8"=1'-0"

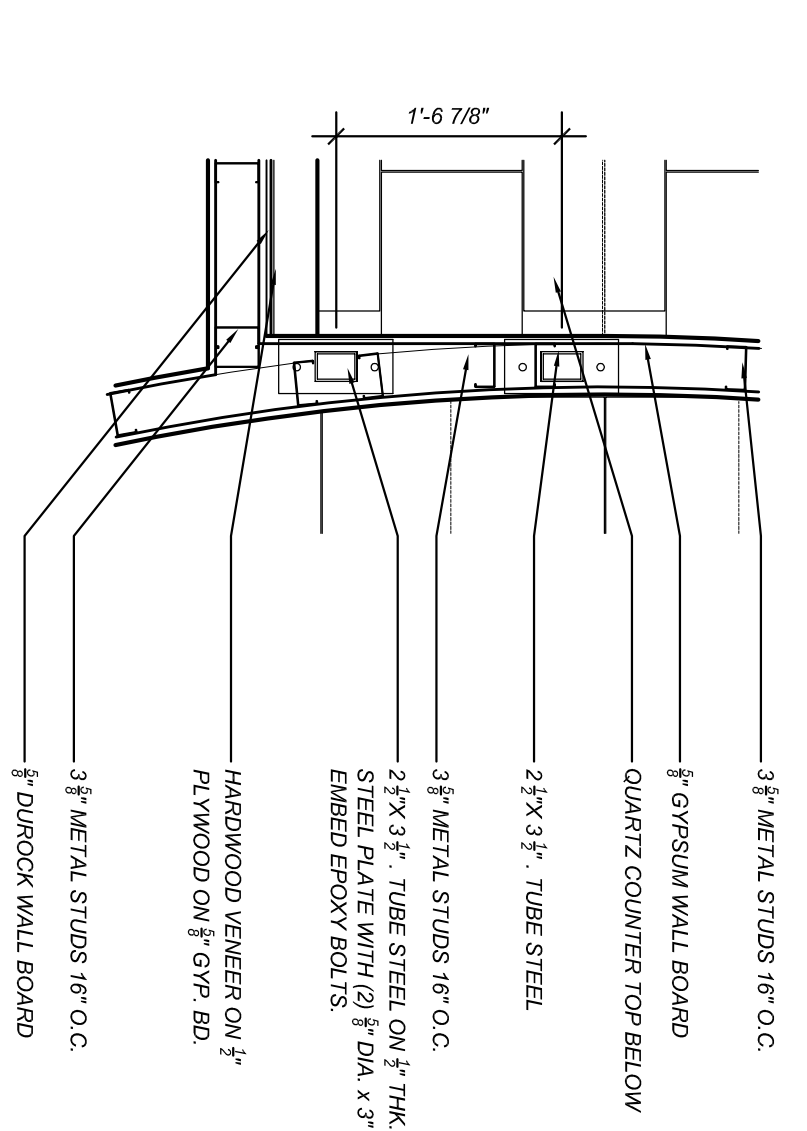

10 ENLARGED SECTION DETAIL  
SCALE 1/2"=1'-0"

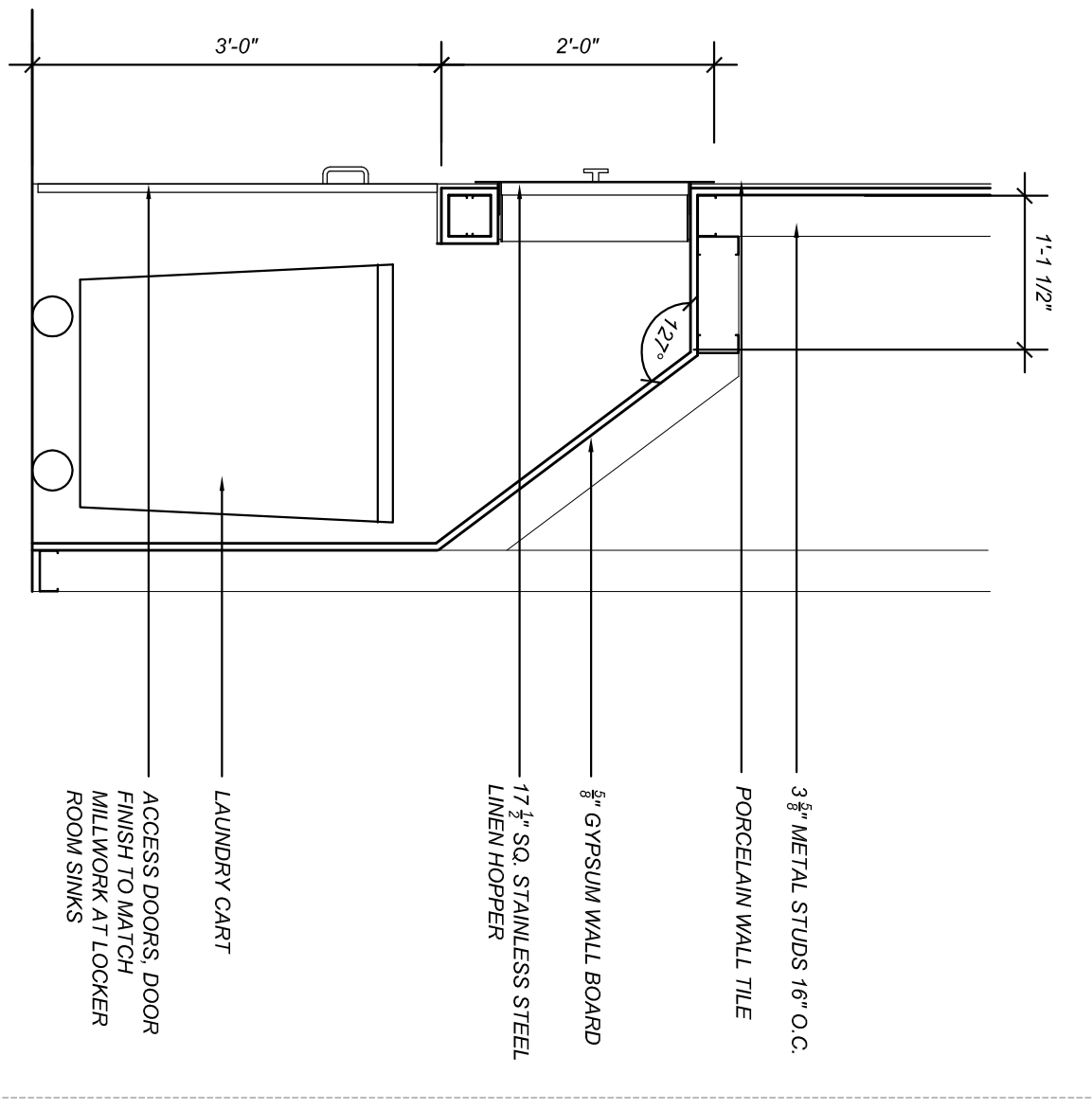

11 ENLARGED LAUNDRY CHUTE SECTION  
SCALE 1/16"=1'-0"

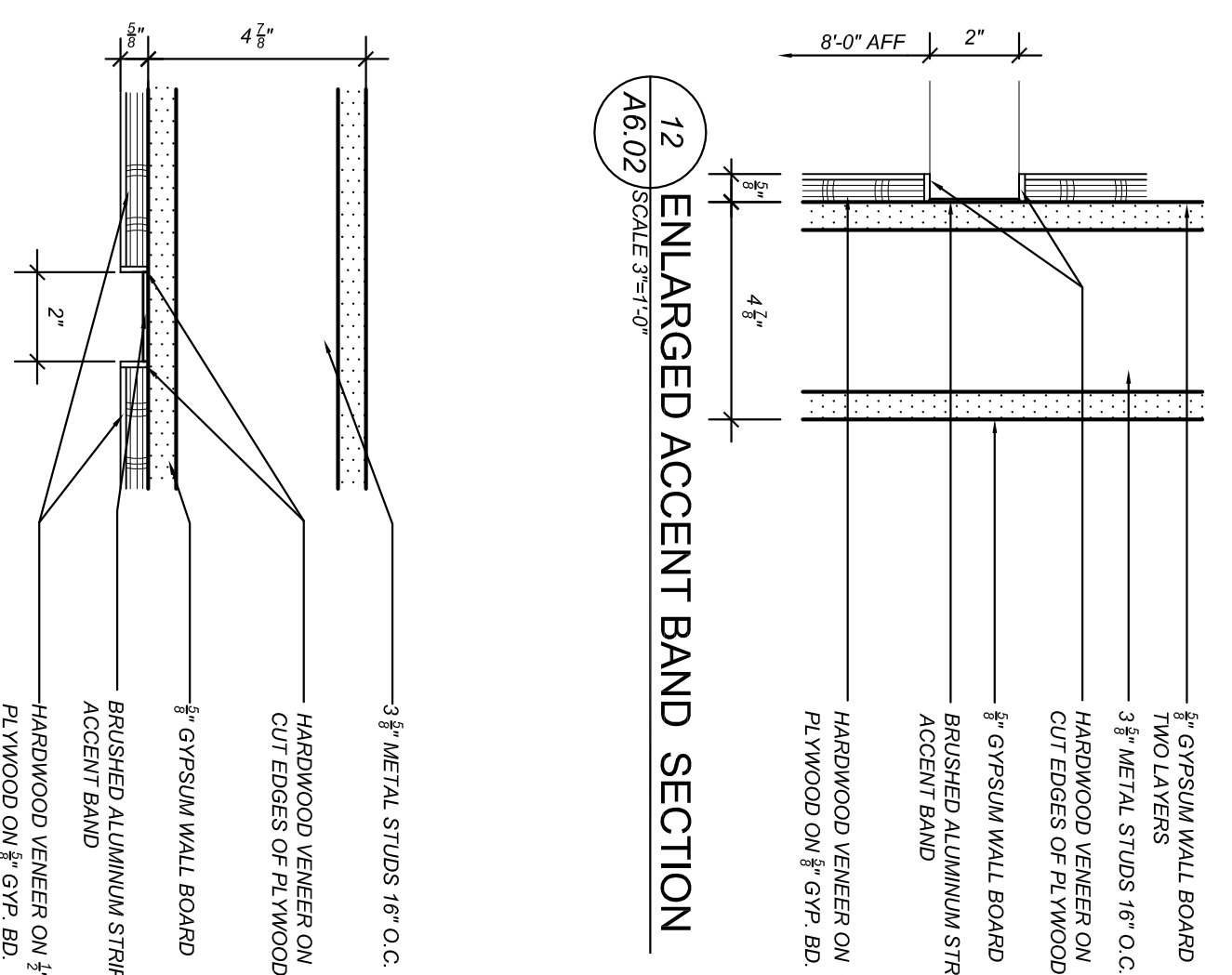

12 ENLARGED ACCENT BAND SECTION  
SCALE 1/8"=1'-0"

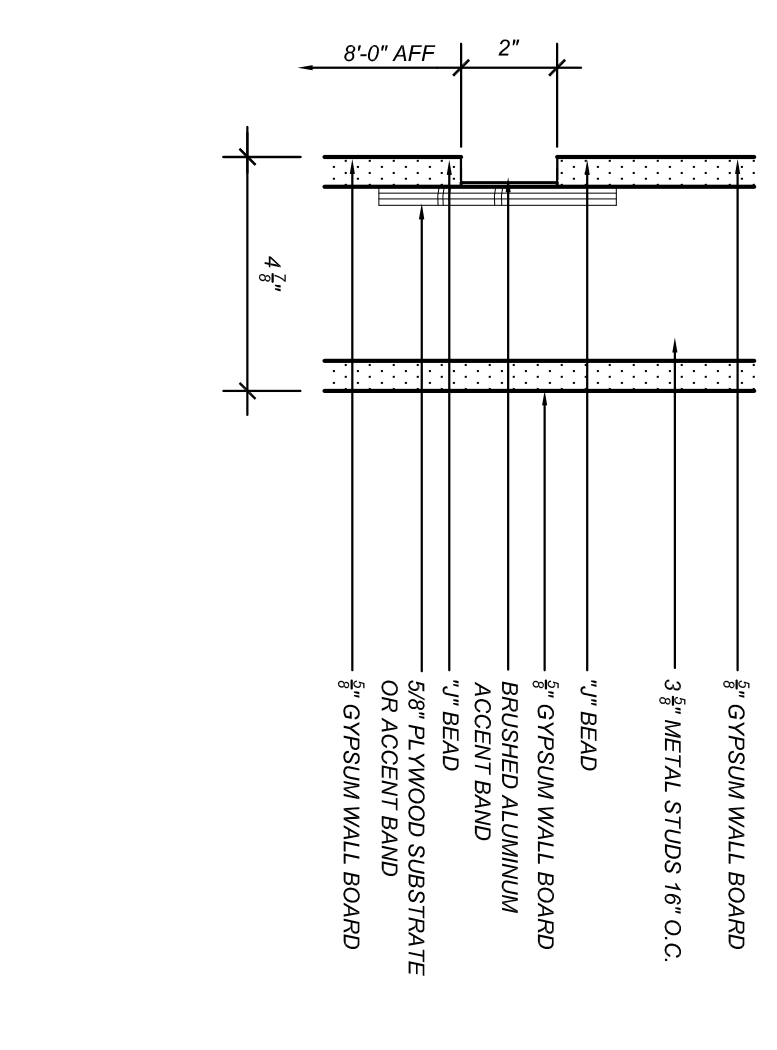

13 ENLARGED ACCENT BAND SECTION  
SCALE 1/8"=1'-0"

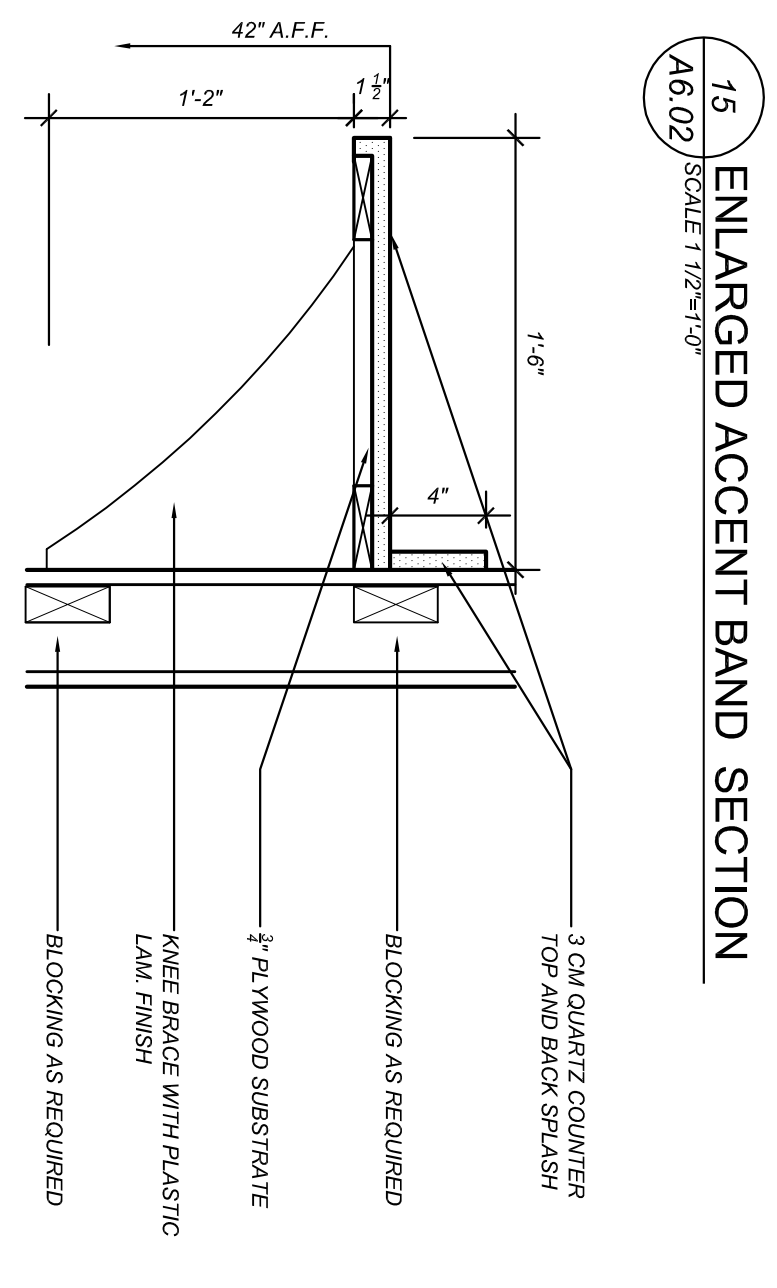

14 ENLARGED ACCENT BAND SECTION  
SCALE 1/8"=1'-0"

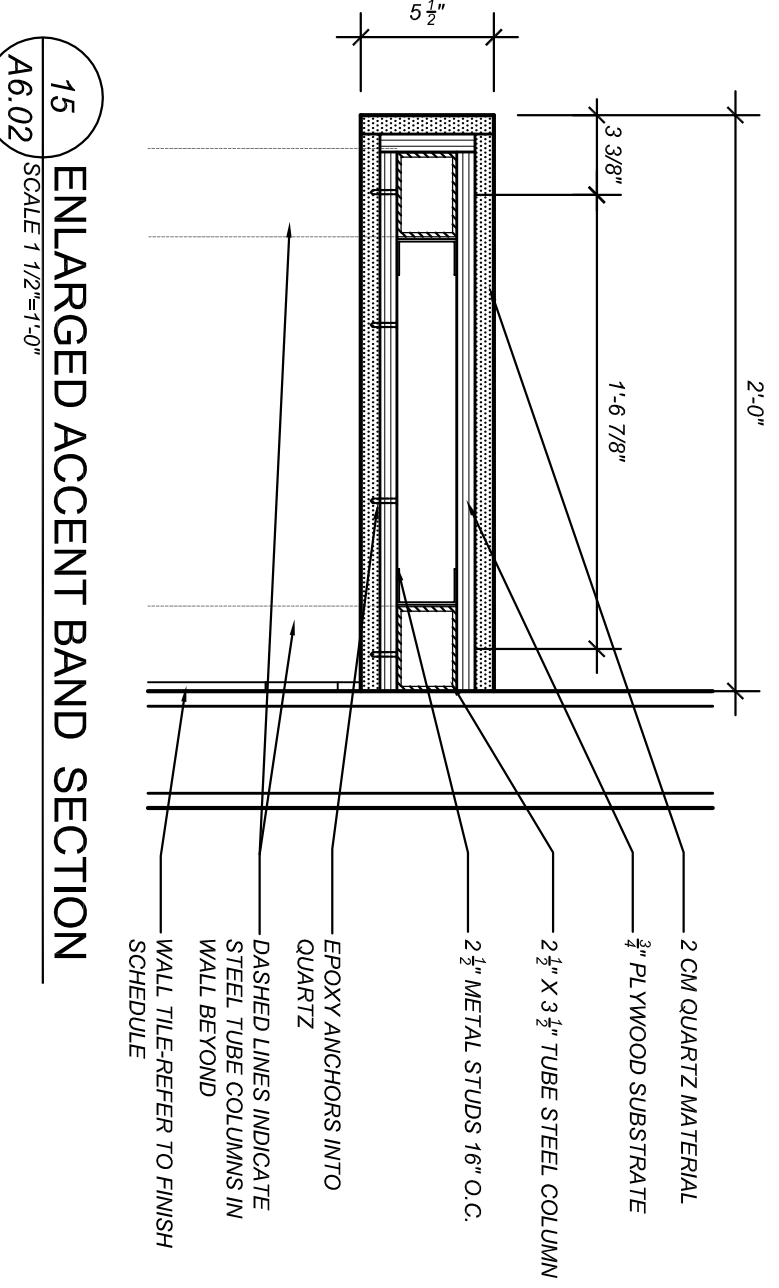

15 ENLARGED ACCENT BAND SECTION  
SCALE 1/2"=1'-0"

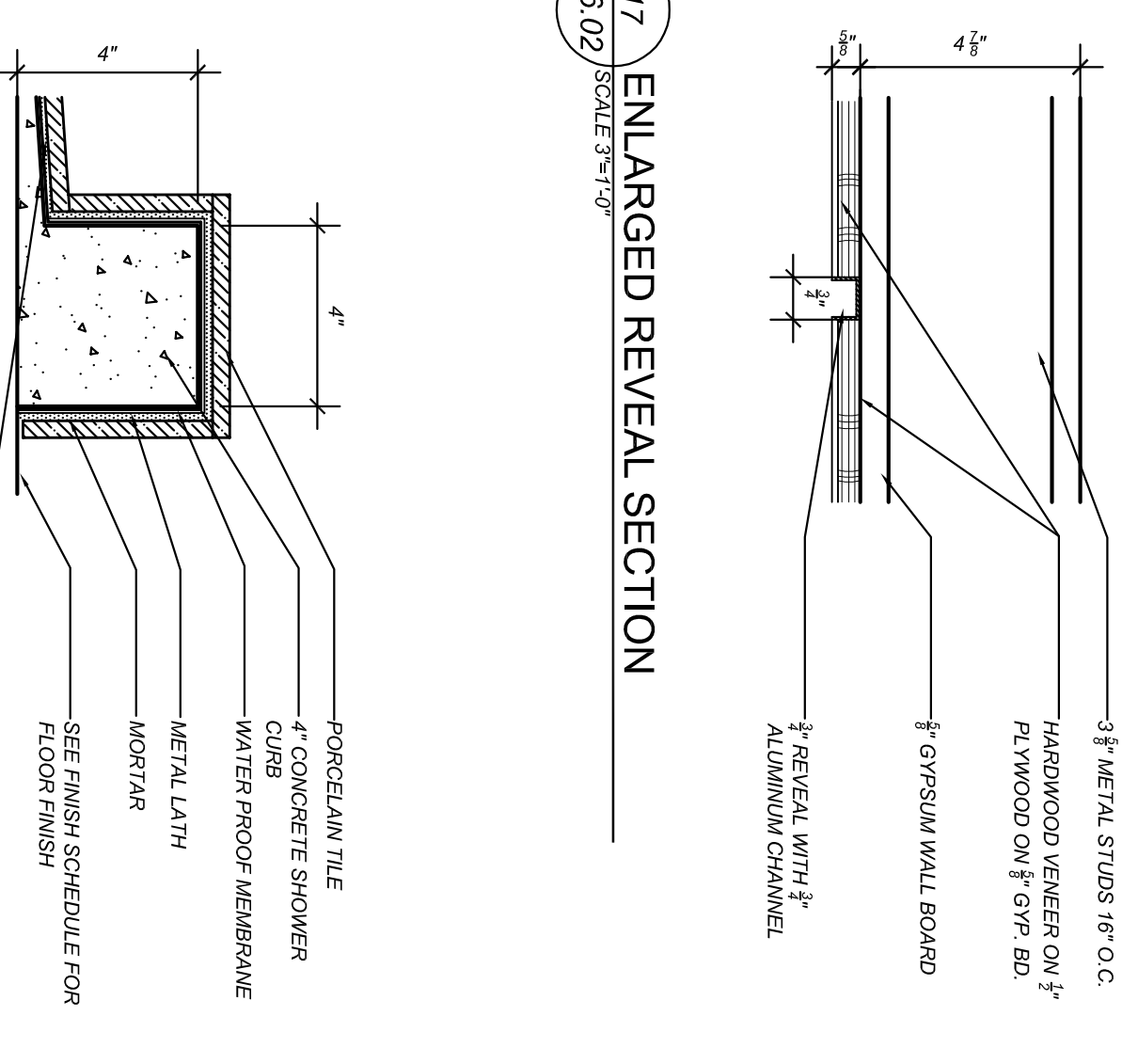

16 ENLARGED COUNTER SECTION  
SCALE 1/8"=1'-0"

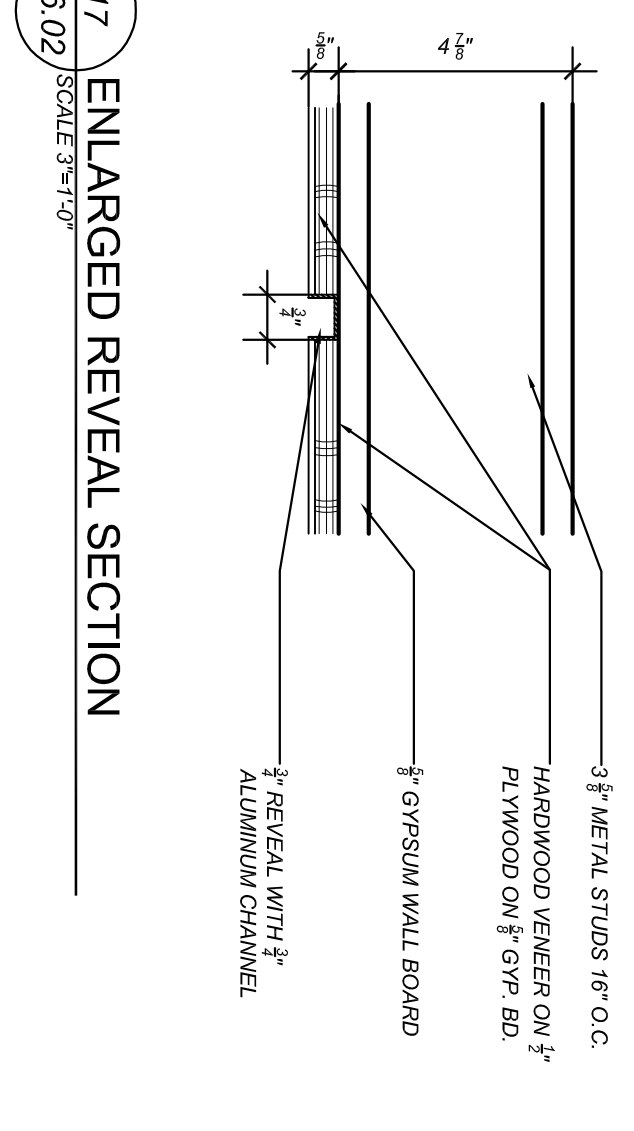

17 ENLARGED REVEAL SECTION  
SCALE 3/16"=1'-0"

18 ENLARGED SHOWER CURB SECTION  
SCALE 1/2"=1'-0"

LOCATION

UNIVERSITY OF SOUTH CAROLINA

SHEET TITLE

BASKETBALL LOCKER ROOM RENOVATIONS  
PLAN DETAILS

REVISION	NO.	DATE	BY

JRS Architecture 1412 N. COLLEGE STREET COLUMBIA, SC 29201-2310 TEL: 803.252.8800 FAX: 803.252.8809	Partner in Charge Prepared And Drawn By DWG DATE 3/28/11	DSG MWW/DSG 3/28/11
STATE PROJECT NO. H27-T026-AM1	SHEET NO. A.6.02	PROJECT NO. 924X01







**BID SCHEDULE**

**USC-RFQ-1940-DG**

<b>Item</b>	<b>Qty</b>	<b>Unit of Measure</b>	<b>Description</b>	<b>Price</b>
<b>1</b>	<b>1</b>	<b>Lot</b>	<b>Provide/Deliver Metal Doors, Frames, Wood Doors and Hardware Per Specifications &amp; Drawings</b>	<b>\$ _____</b>

Resident Vendor Preference \_\_\_\_\_

SC End Product Preference \_\_\_\_\_

US End Product Preference \_\_\_\_\_

**Note:** The service preferences do not apply to a bid for an item of work by the bidder if the annual price of the bidder's work exceeds \$50,000 or the total potential price of the bidder's work exceeds \$500,000. [11-35-1524(E)(3)]

Please refer to the preference clauses listed in the additional conditions of this solicitation to ensure that you qualify to select the above preferences.

Bidder is to submit the following for preferences requested above:

- 1) Identify the subcontractor to perform the work:
- 2) Identify the work the subcontractor is to perform:
- 3) Bidder's factual basis for concluding that the subcontractor's work constitutes the required percentage of the work to be performed in the procurement.

## ADDITIONAL CONDITIONS

PREFERENCES - A NOTICE TO VENDORS (SEP. 2009): On June 16, 2009, the South Carolina General Assembly rewrote the law governing preferences available to in-state vendors, vendors using in-state subcontractors, and vendors selling in-state or US end products. This law appears in Section 11-35-1524 of the South Carolina Code of Laws. A summary of the new preferences is available at [www.procurement.sc.gov/preferences](http://www.procurement.sc.gov/preferences). **ALL THE PREFERENCES MUST BE CLAIMED AND ARE APPLIED BY LINE ITEM, REGARDLESS OF WHETHER AWARD IS MADE BY ITEM OR LOT. VENDORS ARE CAUTIONED TO CAREFULLY REVIEW THE STATUTE BEFORE CLAIMING ANY PREFERENCES. THE REQUIREMENTS TO QUALIFY HAVE CHANGED. IF YOU REQUEST A PREFERENCE, YOU ARE CERTIFYING THAT YOUR OFFER QUALIFIES FOR THE PREFERENCE YOU'VE CLAIMED. IMPROPERLY REQUESTING A PREFERENCE CAN HAVE SERIOUS CONSEQUENCES.** [11-35-1524(E)(4)&(6)]

PREFERENCES - RESIDENT CONTRACTOR PREFERENCE (SEP 2009): To qualify for the RCP, you must maintain an office in this state. An office is a nonmobile place for the regular transaction of business or performance of a particular service which has been operated as such by the bidder for at least one year before the bid opening and during that year the place has been staffed for at least fifty weeks by at least two employees for at least thirty five hours a week each. In addition, you must, at the time you submit your bid, directly employ, or have a documented commitment with, individuals domiciled in South Carolina that will perform services expressly required by the solicitation and your total direct labor cost for those individuals to provide those services must exceed fifty percent of your total bid price. [11-35-1524(C)(1)(iii)] Upon request by the procurement officer, you must identify the persons domiciled in South Carolina that will perform the services involved in the procurement upon which you rely in qualifying for the preference, the services those individuals are to perform, and documentation of the your labor cost for each person identified. If requested, your failure to provide this information promptly will be grounds to deny the preference (and, potentially, for other enforcement action).

MINORITY PARTICIPATION (JAN 2006)

Is the bidder a South Carolina Certified Minority Business?  Yes  NO

Is the bidder a Minority Business certified by another governmental entity?  Yes  NO

If so, please list the certifying governmental entity: \_\_\_\_\_

Will any of the work under this contract be performed by a SC certified Minority Business as a subcontractor?  Yes  NO

If so, what percentage of the total value of the contract will be performed by a SC certified Minority Business as a subcontractor?  Yes  NO

Will any of the work under this contract be performed by a minority business certified by another governmental entity as a subcontractor?  Yes  NO

If so, what percentage of the total value of the contract will be performed by a minority business certified by another governmental entity as a subcontractor?  Yes  NO

If a certified Minority Business is participating in this contract, please indicate all categories for which the Business is certified:

- Traditional minority
- Traditional minority, but female
- Women (Caucasian females)
- Hispanic minorities
- DOT referral (Traditional minority)
- DOT referral (Caucasian female)
- Temporary certification
- SBA 8 (a) certification referral
- Other minorities (Native American, Asian, etc.)

(If more than one minority contractor will be utilized in the performance of this contract, please provide the information above for each minority business.)